

ABBREVIATIONS

A.F.F.	ABOVE FINISHED FLOOR
ADJ.	ADJUSTABLE
B.U.R.	BUILT UP ROOFING
A/C	AIR CONDITIONING
ALUM.	ALUMINUM
ARCH.	ARCHITECT (URAL)
BM.	BEAM
BLKG.	BLOCKING
BD.	BOARD
BOT.	BOTTOM
BLDG.	BUILDING
B/W	BETWEEN
CLG.	CEILING
C.T., CER.	CERAMIC TILE
CLR.	CLEAR
COL.	COLUMN
CONC.	CONCRETE
C.M.U.	CONCRETE MASONRY UNIT
CONT.	CONTINUOUS
C.J.	CONTROL JOINT
DF	DRINKING FOUNTAIN
DTL.	DETAIL
DIM.	DIMENSION
DR.	DOOR
D.B.	DOOR BELL
DISP.	DISPENSER
D.S.	DOWNSPOUT
DW	DISHWASHER
DWG.	DRAWING
EJ	EXPANSION JOINT
ELEC.	ELECTRIC (AL)
ELEV.	ELEVATION
E.W.C.	ELECTRIC WATER COOLER
EXIST.	EXISTING
E.S.	EXPANSION JOINT
EQ.	EQUAL
FIN.	FINISH (ED)
F.E.C.	FIRE EXTINGUISHER CABINET
FLR.	FLOOR (ING)
F.D.	FLOOR DRAIN
F.F.	FINISHED FLOOR
FLUOR.	FLUORESCENT
GA.	GAUGE
GALV.	GALVANIZED
G.C.	GENERAL CONTRACTOR
G.F.I.	GROUND FAULT INTERCEPT
GYP.	GYP SUM
HVAC	HEATING/VENTILATING/ AIR CONDITIONING
HT.	HEIGHT
H.C.	HOLLOW CORE
H.B.	HOSE BIB
HC.	HANDICAP
H.M.	HOLLOW METAL
INCL.	INCLUDE (D)
INSUL.	INSULATION
INT.	INTERIOR
LAM.	LAMINATE (D)
LAV.	LAVATORY
MAX.	MAXIMUM
M.B.U.R.	MODIFIED BUILT UP ROOFING
MECH.	MECHANICAL
MTL.	METAL
MIN.	MINIMUM
MISC.	MISCELLANEOUS
N.I.C.	NOT IN CONTRACT
N.T.S.	NOT TO SCALE
O.C.	ON CENTER
OPP.	OPPOSITE
O.H.D.	OVERHEAD DOOR
P.LAM.	PLASTIC LAMINATE
O.T.S.	OPEN TO STRUCTURE
PTD.	PAINTED
PLYWD.	PLYWOOD
PL.H.T.	PLATE HEIGHT
P.V.C.	POLYVYNL. CHLORIDE
P.S.I.	POUNDS PER SQUARE INCH
RE:	REFER TO
R.A.	RETURN AIR
R.A.G.	RETURN AIR GRILLE
S.A.C.	SUSPENDED ACOUSTIC CEILING
SCHED.	SCHEDULE (D)
SECT.	SECTION
SIM.	SIMILAR
SQ.	SQUARE
S.S.	STAINLESS STEEL
S.S.R.	STANDING SEAM ROOF
STD.	STANDARD
STL.	STEEL
STOR.	STORAGE
STRUCT.	STRUCTURAL
TEL.	TELEPHONE
T&G	TONGUE AND GROOVE
T.O.A.	TOP OF STEEL
TYP.	TYPICAL
U.N.O.	UNLESS NOTED OTHERWISE
VERT.	VERTICAL
V.I.F.	VERIFY IN FIELD
V.T.R.	VENT THRU ROOF
W.H.	WATER HEATER
W.C.	WATER CLOSET
W.P.	WEATHER PROOF
W.W.F.	WELDED WIRE FABRIC
W/	WITH
W/O	WITHOUT
WD.	WOOD

PROJECT DESCRIPTION

PROJECT CONSISTS OF INTERIOR IMPROVEMENTS TO SEVEN SCHOOL DISTRICT GYMNASIUMS CONSISTING OF METAL WALL PANEL VENEER OVER EXISTING FRAMING STRUCTURE.

THE PURPOSE OF THESE DRAWINGS IS TO CONVEY DESIGN INTENT NO ERROR OR OMISSION IN THESE DRAWINGS WILL RELIEVE THE CONTRACTOR FROM HIS RESPONSIBILITY TO PROVIDE A COMPLETE FUNCTIONAL WATER TIGHT AND WORKMANLIKE PRODUCT.

GENERAL NOTES

1. ALL WORKMANSHIP, MATERIALS, AND CONSTRUCTION SHALL COMPLY WITH OR EXCEED THE MINIMUM REQUIREMENTS OF IBC 2015, WITH LOCAL REQUIREMENTS, AND OTHER APPLICABLE CODES AND ORDINANCES.
2. THE CONTRACTOR SHALL CAREFULLY EXAMINE THE SITE, BUILDING AND/ OR SPACE, AND BECOME FAMILIAR WITH ALL CONDITIONS AFFECTING THE WORK. BY THE ACT OF SUBMITTING A BID, THE CONTRACTOR SHALL BE DEEMED TO HAVE MADE SUCH AN INSPECTION, TO HAVE ACCEPTED THE EXISTING CONDITIONS, AND TO HAVE MADE ALLOWANCES FOR SAME IN HIS/ HER BID. NO EXTRA CHARGES WILL BE CONSIDERED FOR COSTS RESULTING FROM FAILURE TO COMPLY WITH THIS REQUIREMENT.
3. NO SUBSTITUTIONS OF ANY ITEM INDICATED OR SPECIFIED SHALL BE MADE WITHOUT THE PRIOR WRITTEN APPROVAL OF THE ARCHITECT.
4. THE CONTRACTOR SHALL GUARANTEE AND BE RESPONSIBLE FOR AND MAKE GOOD, WITHOUT ADDITIONAL COST TO THE OWNER, ANY DEFECTS DUE TO FAULTS IN LABOR AND OR MATERIALS, NORMAL WEAR AND TEAR EXCEPTED, WHICH MAY APPEAR WITHIN ONE YEAR AFTER FINAL PAYMENT HAS BEEN MADE.
5. ALL DIMENSIONS SHALL BE VERIFIED IN THE FIELD BEFORE COMMENCING WITH THE WORK. DO NOT SCALE THE DRAWINGS. NOTIFY THE ARCHITECT OF ANY DISCREPANCIES PRIOR TO COMMENCING WITH THE WORK.
6. REFERENCE TO ANY DETAIL OR DRAWING IS FOR CONVENIENCE ONLY, AND DOES NOT LIMIT THE APPLICATION OF SUCH A DETAIL OR DRAWING.
7. ANY OMISSION AND/ OR CONFLICTS BETWEEN VARIOUS ELEMENTS OF THE DRAWINGS SHALL BE BROUGHT TO THE ATTENTION OF THE ARCHITECT BEFORE PROCEEDING WITH ANY WORK SO AFFECTED.
8. ACCESSIBILITY WITHIN THIS FACILITY AND RELATED REQUIREMENTS ARE INTENDED TO BE IN ACCORDANCE WITH THE TAS (TEXAS ACCESSIBILITY STANDARDS), ADA (AMERICANS WITH DISABILITIES ACT), AND LOCAL CODES. WHERE SUCH COMPLIANCE IS NOT ACHIEVED NOTIFY ARCHITECT IMMEDIATELY.

CODE DATA - 2015 I.E.B.C.		
CONDITION	ALLOWED PER CODE	CODE SECTION OR TABLE
ALTERATION TO EXISTING STRUCTURE	AS REQUIRED BY INTERNATIONAL EXISTING BUILDING CODE FOR LEVEL 1 ALTERATIONS	CH. 7- I.E.B.C.
BUILDING OCCUPANCY CLASSIFICATION	GROUP A-3 - ASSEMBLY (GYMNASIUM)	§ 303.4 I.B.C.

VICINITY MAP - AUSTIN ELEM.

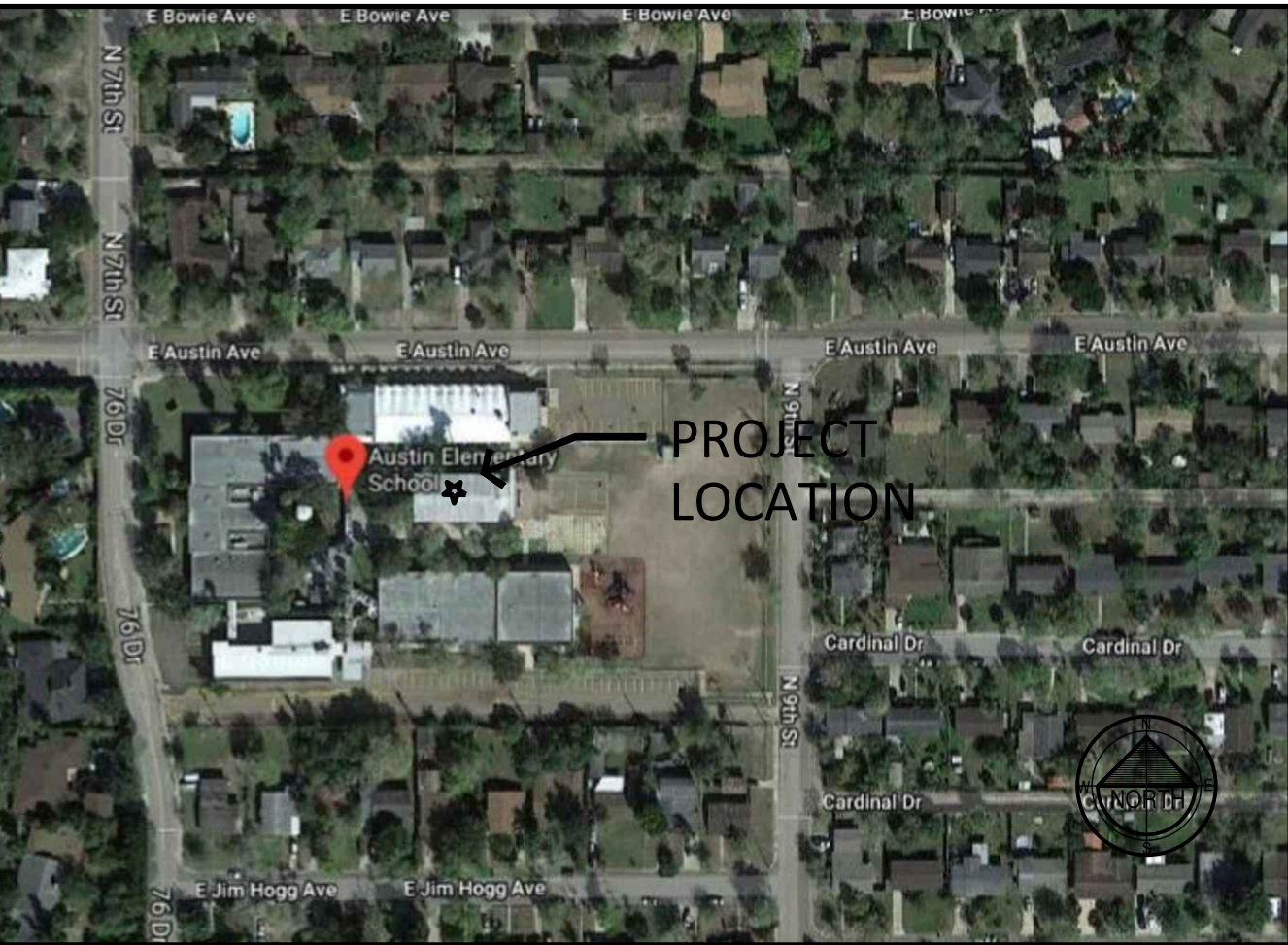

VICINITY MAP - BOWIE ELEM.

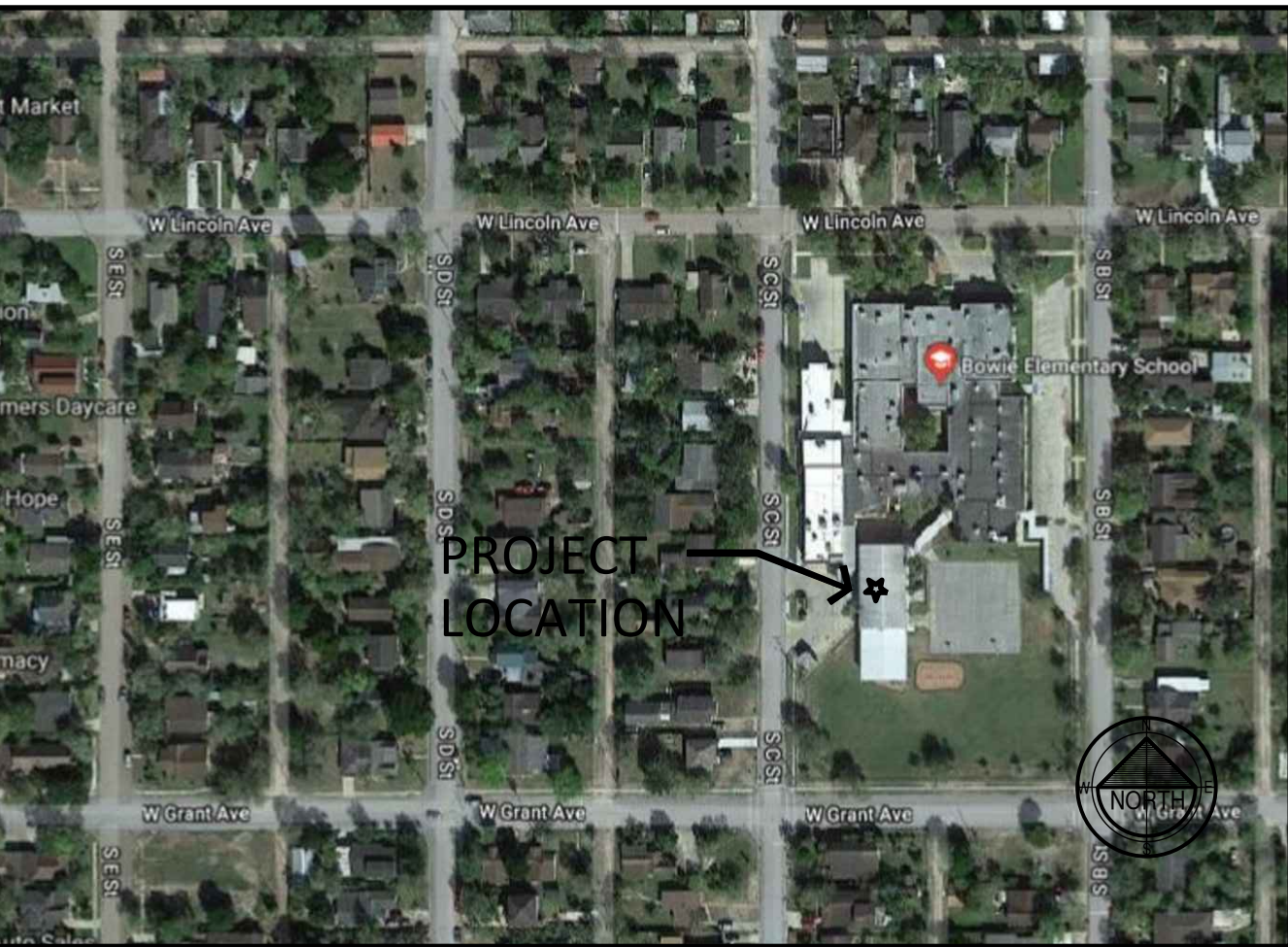

VICINITY MAP - CROCKETT ELEM.



VICINITY MAP - JEFFERSON ELEM.

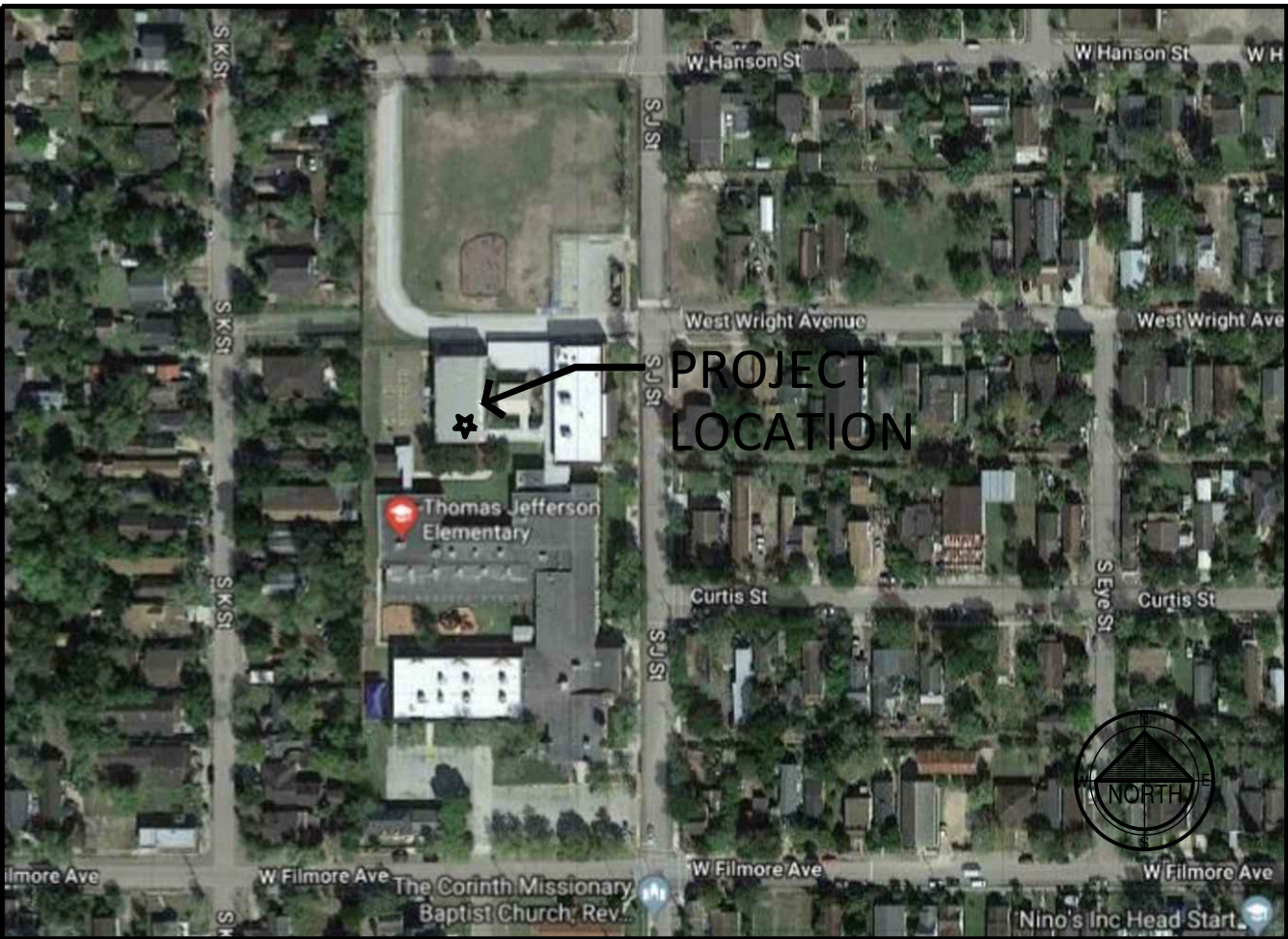

VICINITY MAP - MILAM ELEM.

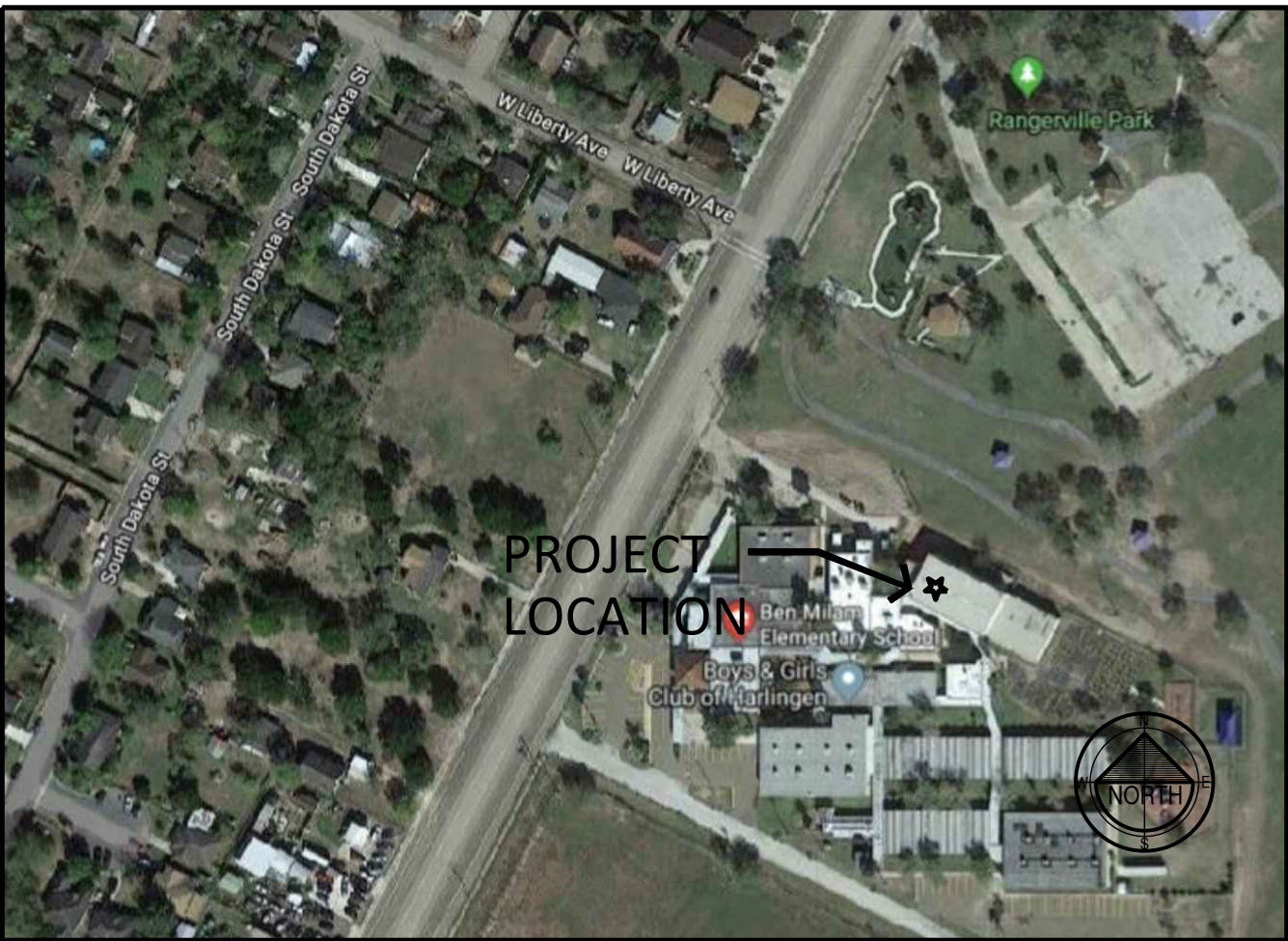

HARLINGEN C.I.S.D.

HCISD Multi-purpose Building Improvements at Austin, Bowie, Crockett, Jefferson, Milam, Travis, & Zavala Elementaries
Harlingen, Cameron County, TX

Architect:

Megamorphosis, Inc.
324 W. Van Buren Ave.
Harlingen, Texas 78550
956-428-1779
956-425-5886 fax

VICINITY MAP - TRAVIS ELEM.

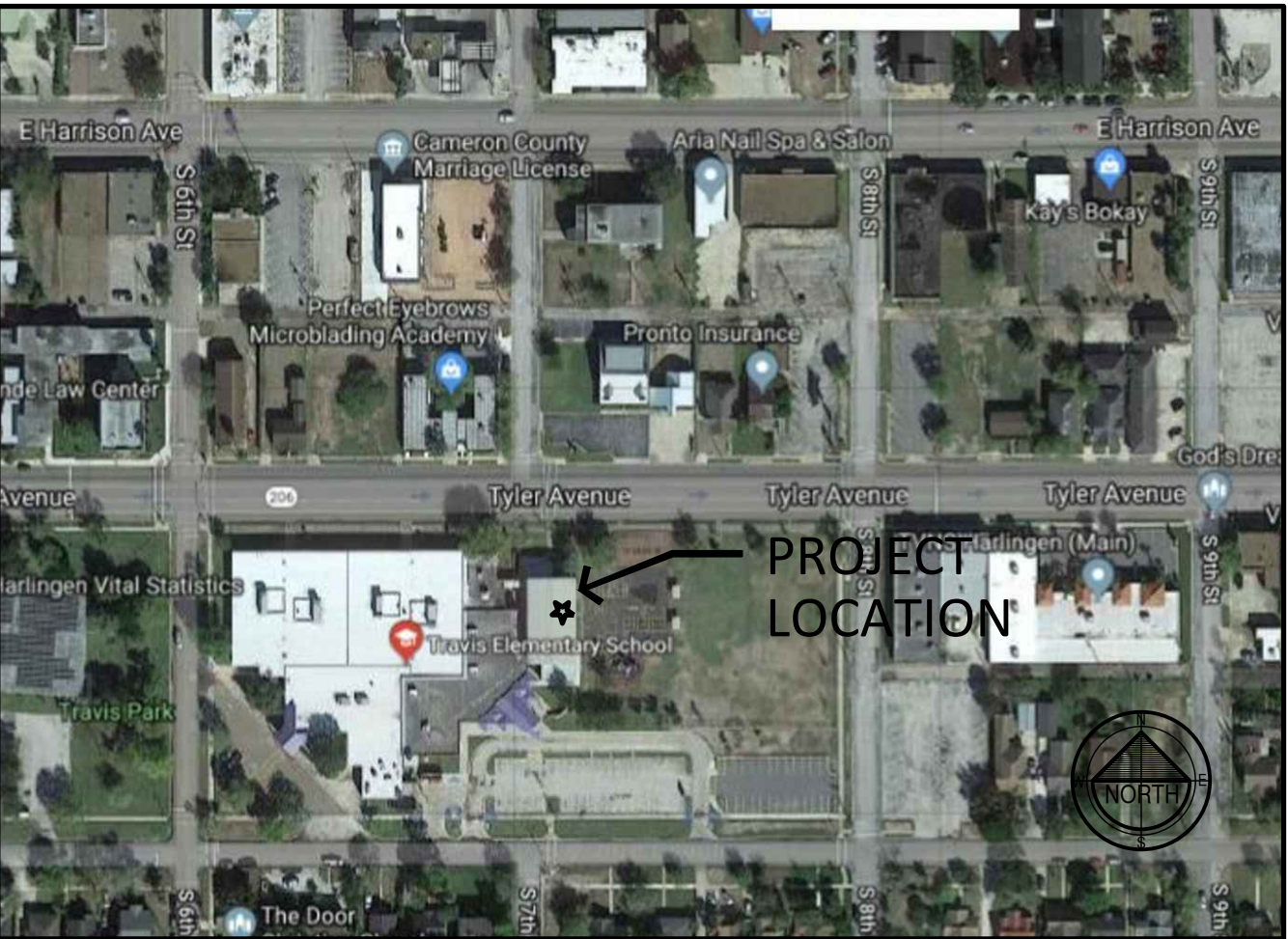

VICINITY MAP - ZAVALA ELEM.



INDEX OF DRAWINGS

GENERAL	
AG-1.1	COVER SHEET
ARCHITECTURAL	
A-2.1	AUSTIN ELEM. - PLAN & ELEV.
A-2.2	BOWIE ELEM. - PLAN & ELEV.
A-2.3	CROCKETT ELEM. - PLAN & ELEV.
A-2.4	JEFFERSON ELEM. - PLAN & ELEV.
A-2.5	MILAM ELEM. - PLAN & ELEV.
A-2.6	TRAVIS ELEM. - PLAN & ELEV.
A-2.7	ZAVALA ELEM. - PLAN & ELEV.
A-3.1	SECTIONS & DETAILS

Set No. :

megamorphosis
324 W VAN BUREN
HARLINGEN
TX 78550
956.428.1779

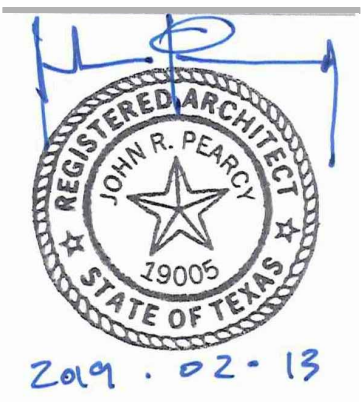

H C I S D
M U L T I -
P U R P O S E
B U I L D I N G S
C N S T 0 3 1 9 - 2

REVISIONS
NUMBER DATE

ISSUED FOR
CONSTRUCTION

ARCH. PROJ. #
1822

DATE
FEB. 13, 2019

SHEET TITLE AND NO.
COVER SHEET

AG-1.1

NOTE:
1. ALL DIMENSIONS ARE APPROXIMATE & SHALL BE FIELD VERIFIED BY G.C. PRIOR TO ORDERING MATERIALS OR COMMENCING WORK.

2. PAINTED STRIPE: COORDINATE WITH DISTRICT PERSONNEL ON PAINTING AROUND EXISTING MURALS AND WALL MOUNTED ITEMS INTENDED TO REMAIN. EXISTING WALL PADS NOT SHOWN FOR CLARITY. WALL PADS ARE NOT TO BE PAINTED - CONTRACTOR TO VERIFY IN FIELD.

3.  HATCHED AREAS INDICATE SUBSTRATE TO BE PAINTED 'RED' (T.B.D.)

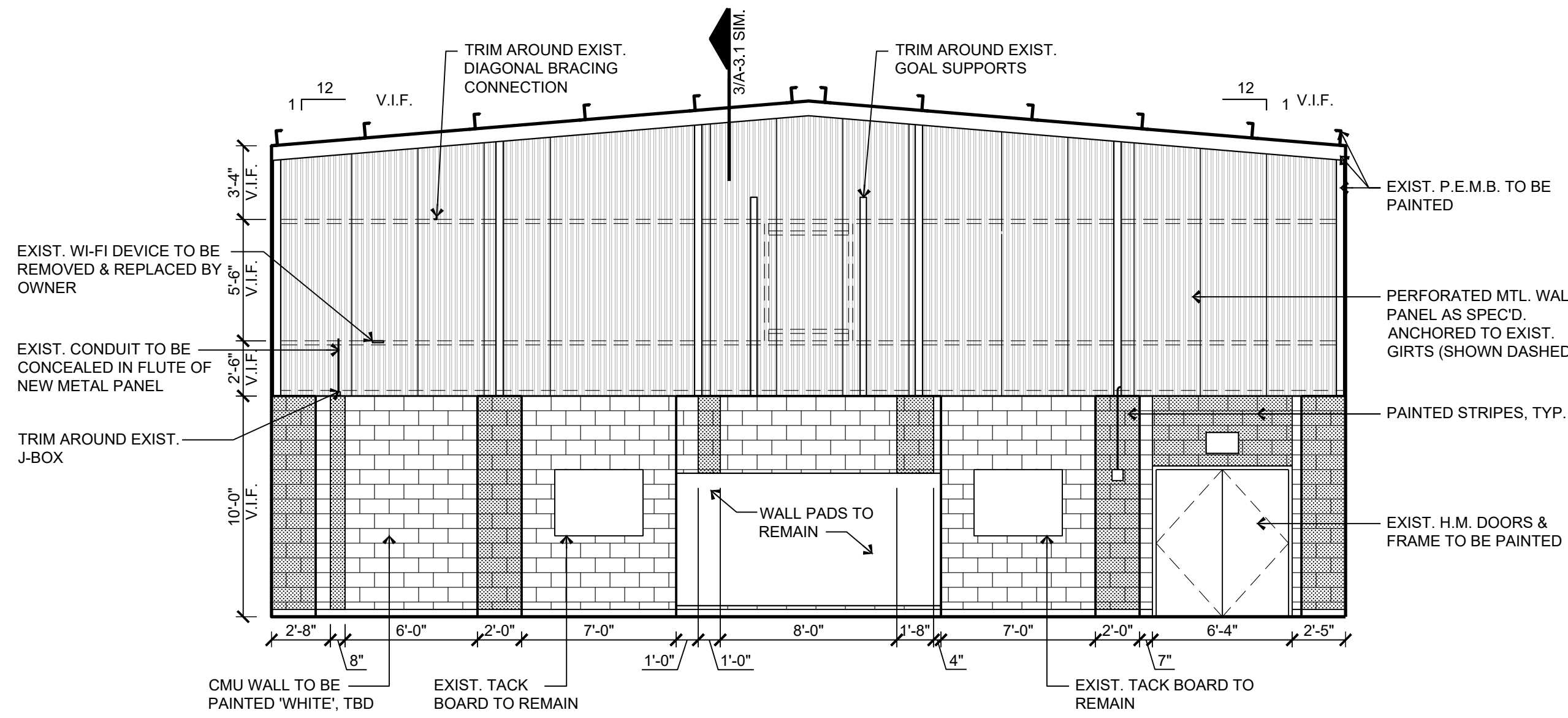

3 EAST ELEVATION
Scale: 3/16" = 1'-0"

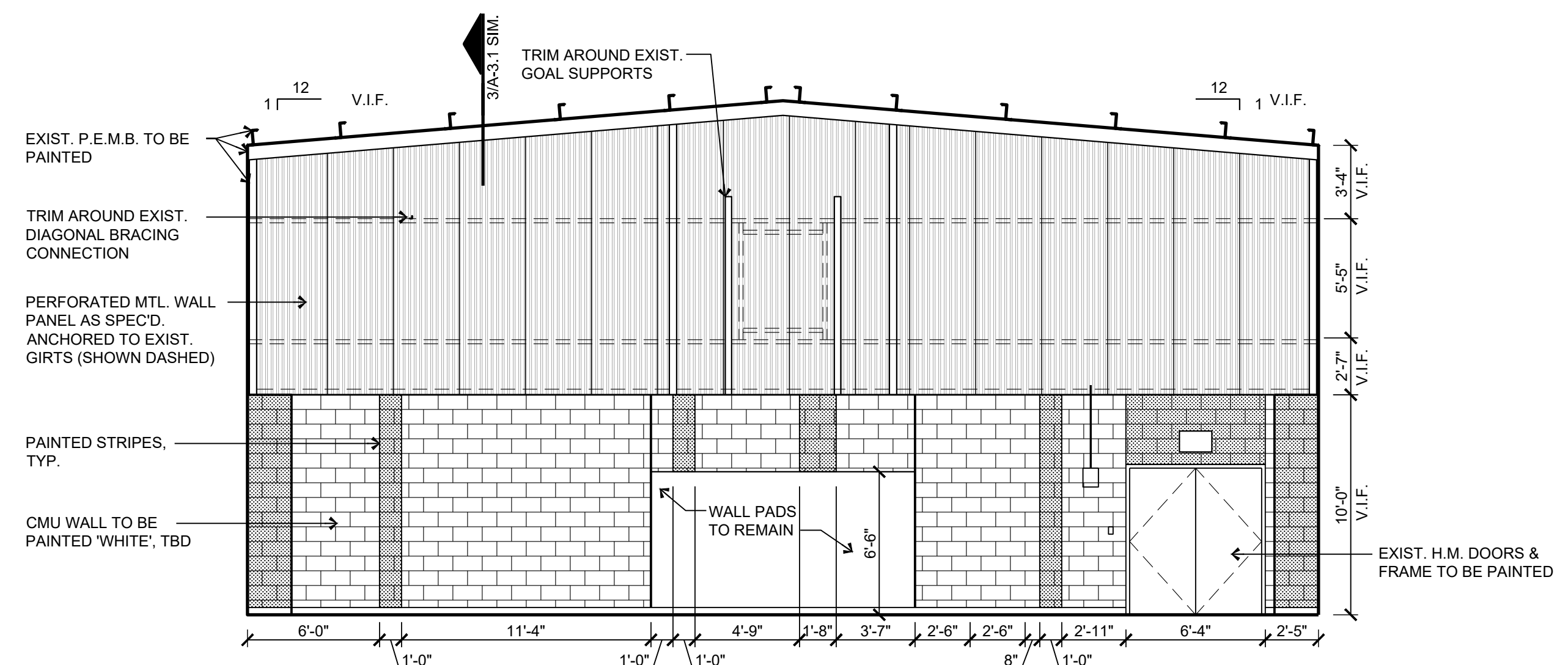

2 WEST ELEVATION
Scale: 3/16" = 1'-0"

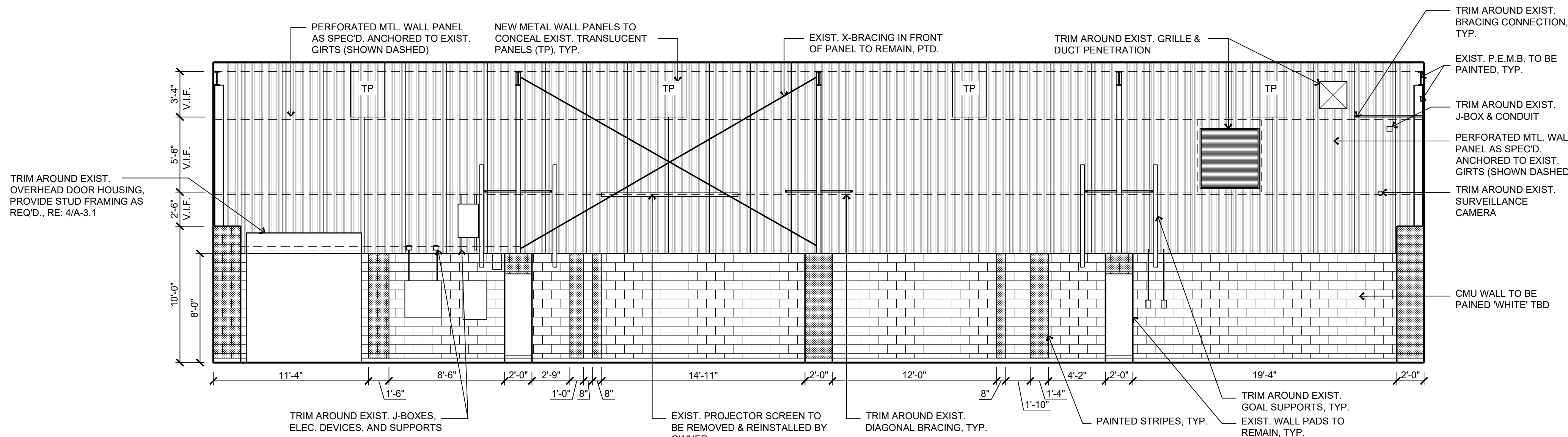

4 NORTH ELEVATION
Scale: 3/16" = 1'-0"

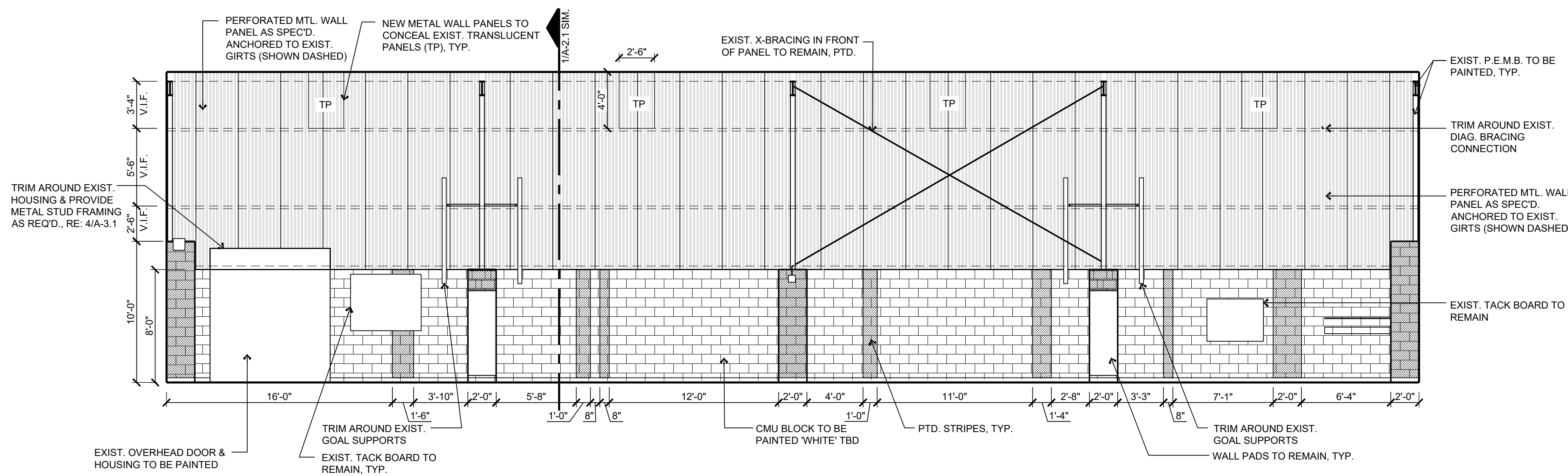

5 SOUTH ELEVATION
Scale: 3/16" = 1'-0"

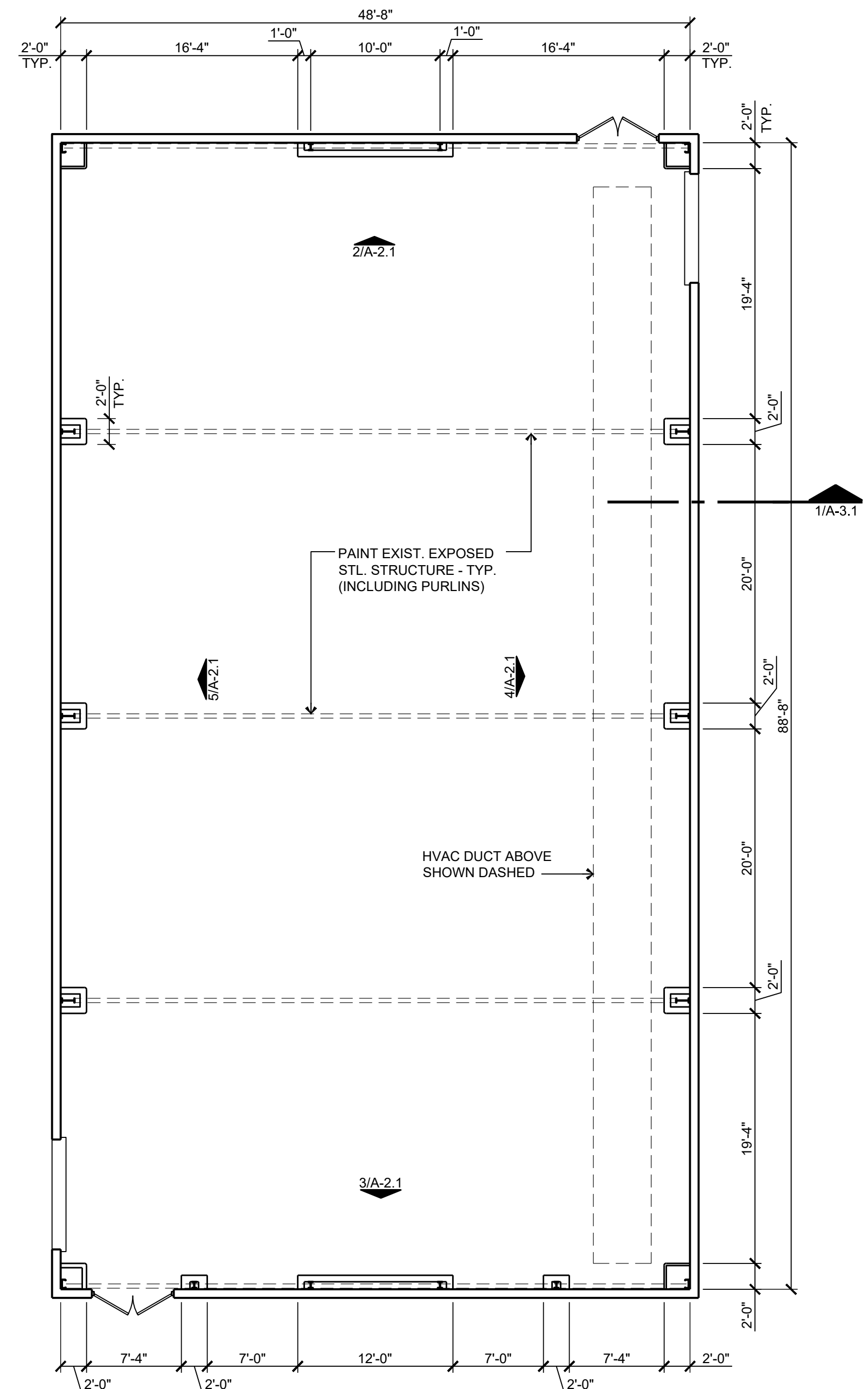

1 FLOOR PLAN
Scale: 1/8" = 1'-0"

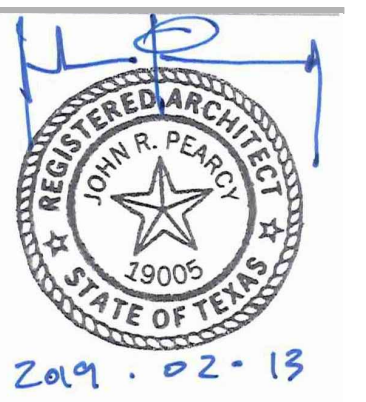

NOTE:
1. ALL DIMENSIONS ARE APPROXIMATE & SHALL BE FIELD VERIFIED BY G.C. PRIOR TO ORDERING MATERIALS OR COMMENCING WORK.
2. PAINTED STRIPE: COORDINATE WITH DISTRICT PERSONNEL ON PAINTING AROUND EXISTING MURALS AND WALL MOUNTED ITEMS INTENDED TO REMAIN. EXISTING WALL PADS NOT SHOWN FOR CLARITY. WALL PADS ARE NOT TO BE PAINTED - CONTRACTOR TO VERIFY IN FIELD.
3.  HATCHED AREAS INDICATE SUBSTRATE TO BE PAINTED 'BLUE' (T.B.D.)

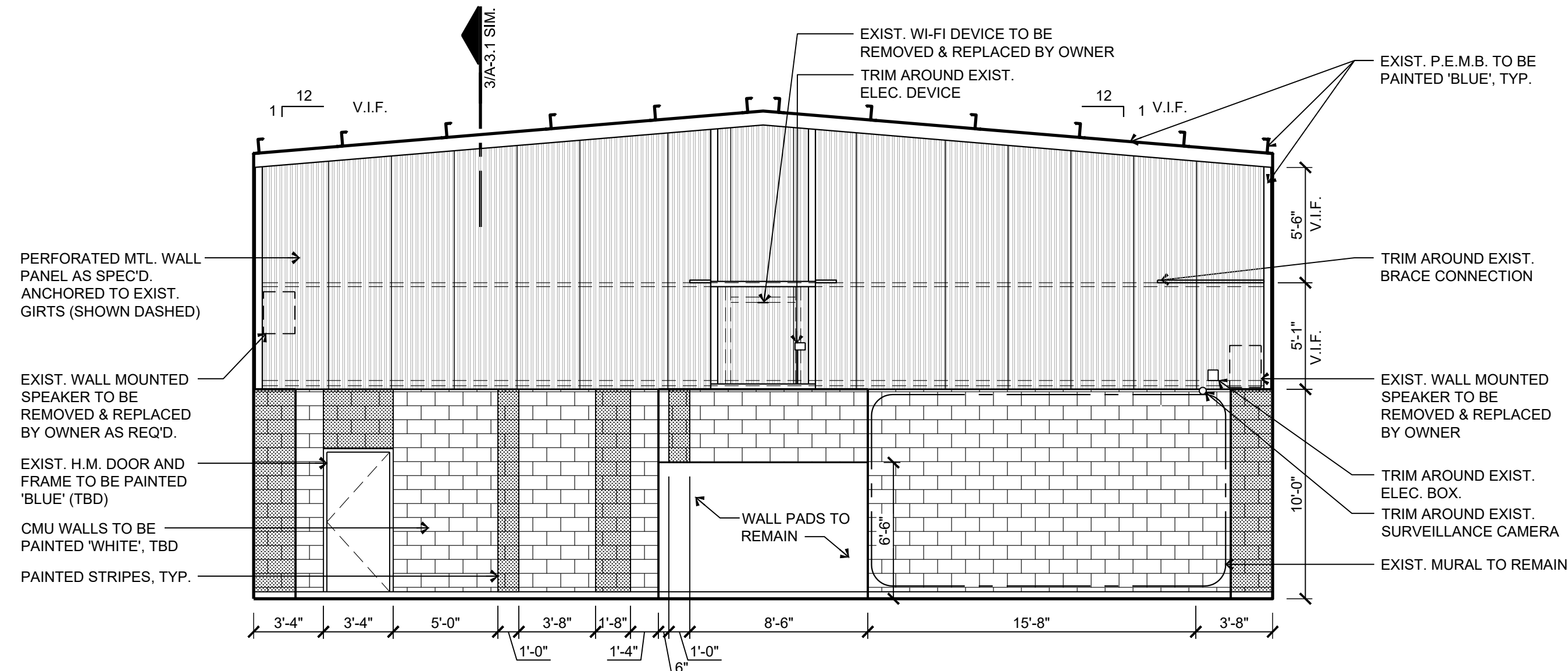

3 SOUTH ELEVATION
Scale: 3/16" = 1'-0"

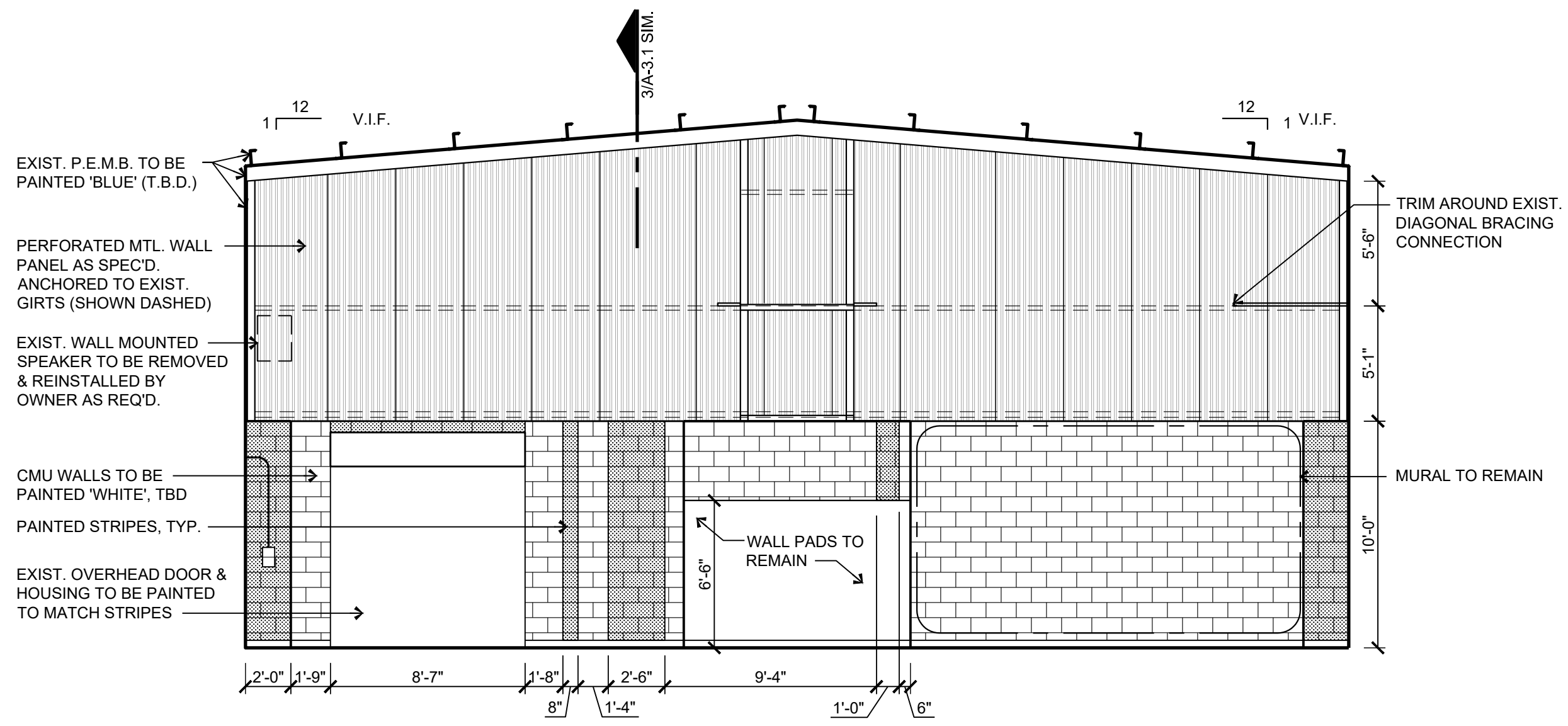

2 NORTH ELEVATION
Scale: 3/16" = 1'-0"

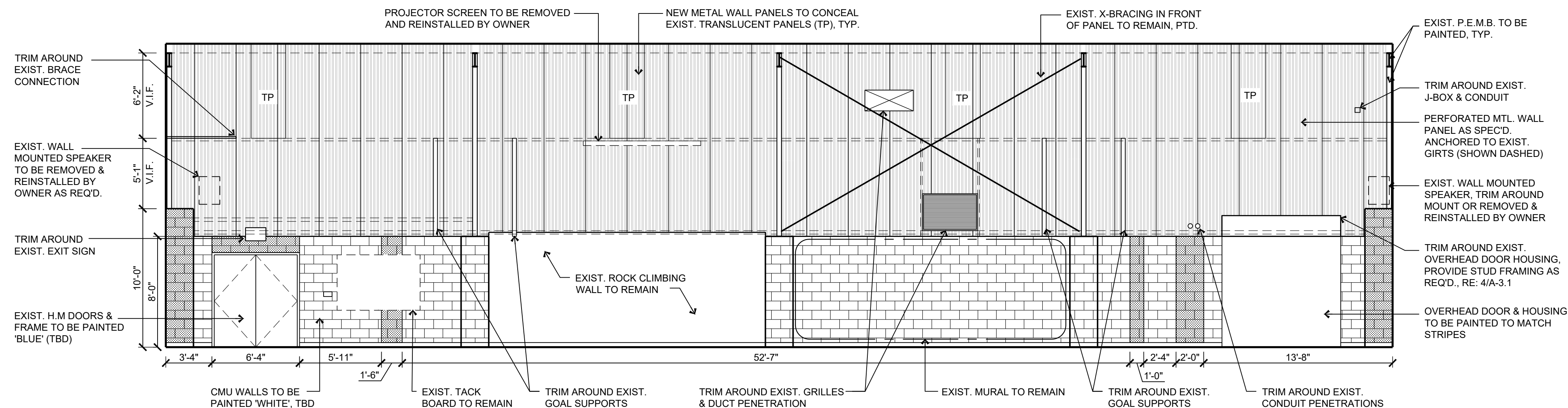

4 EAST ELEVATION
Scale: 3/16" = 1'-0"

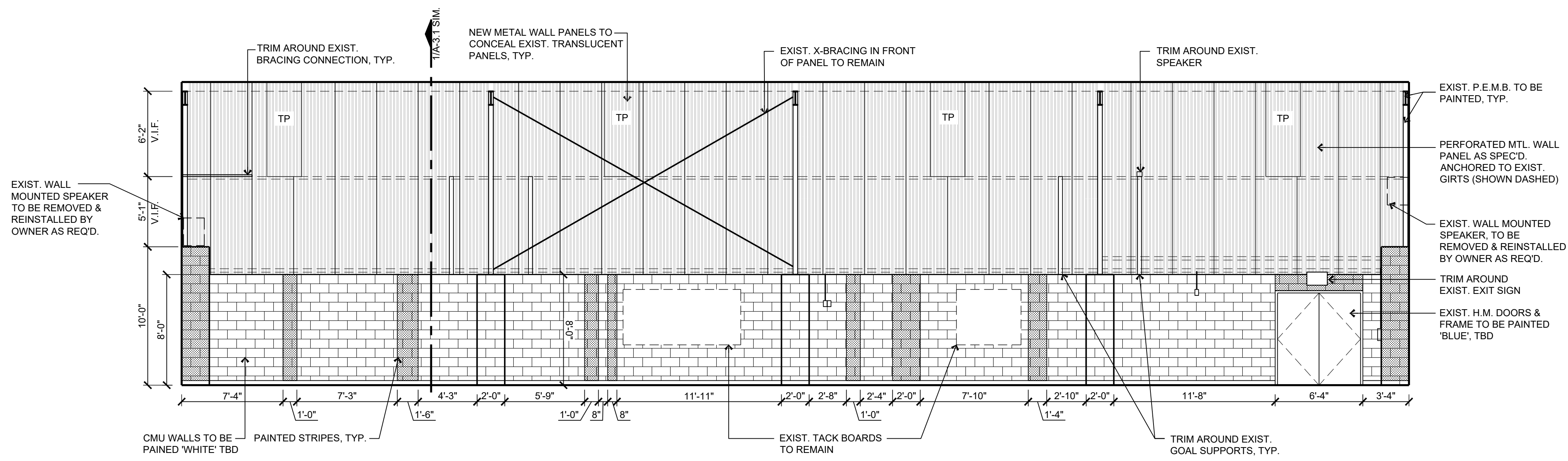

5 WEST ELEVATION
Scale: 3/16" = 1'-0"

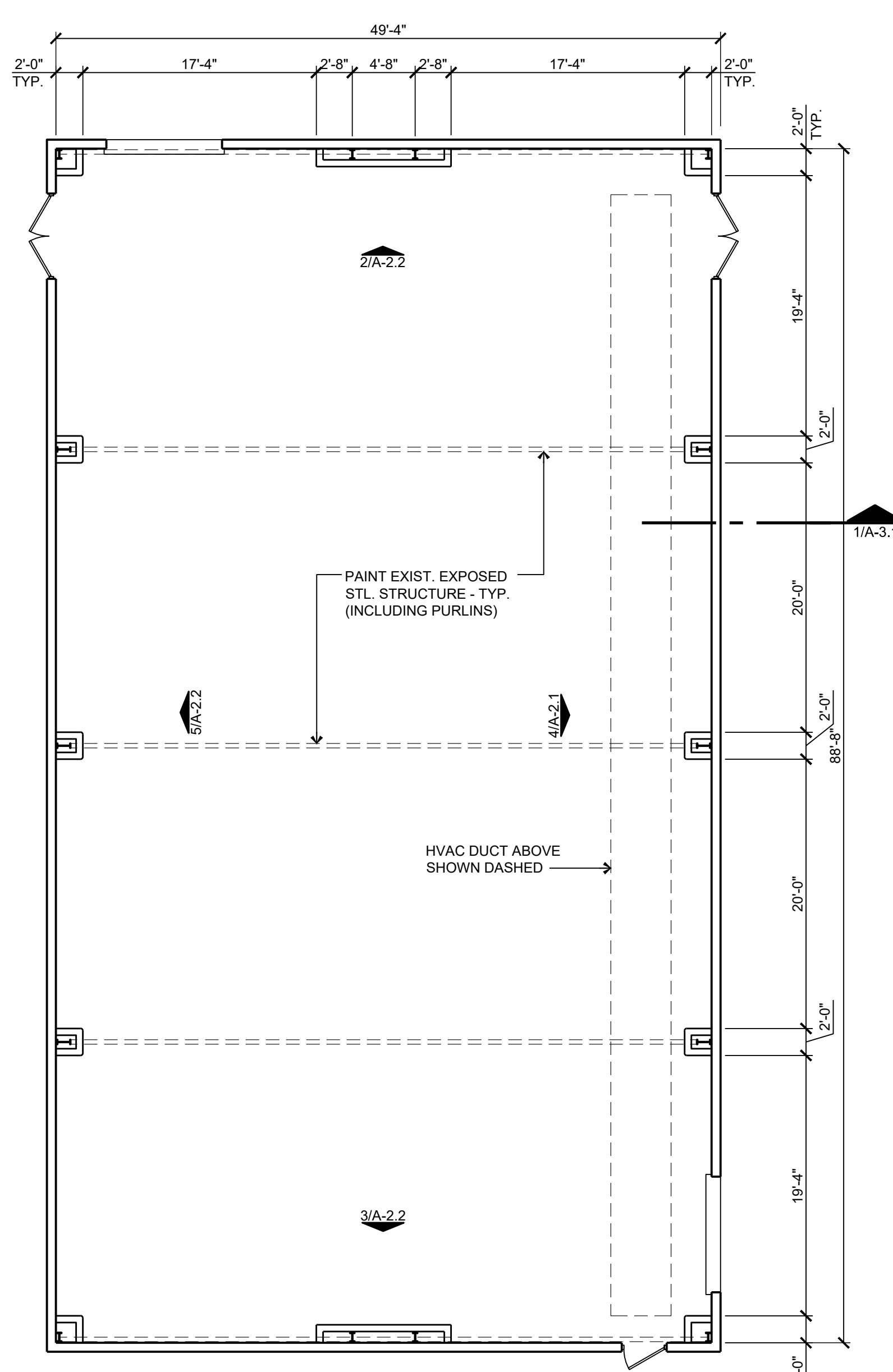

1 FLOOR PLAN
Scale: 1/8" = 1'-0"

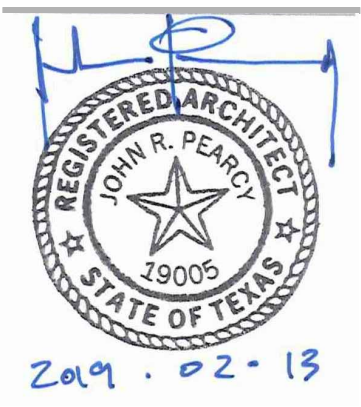

NOTE:
1. ALL DIMENSIONS ARE APPROXIMATE & SHALL BE FIELD VERIFIED BY G.C. PRIOR TO ORDERING MATERIALS OR COMMENCING WORK.
2. PAINTED STRIPE: COORDINATE WITH DISTRICT PERSONNEL ON PAINTING AROUND EXISTING MURALS AND WALL MOUNTED ITEMS INTENDED TO REMAIN. EXISTING WALL PADS NOT SHOWN FOR CLARITY. WALL PADS ARE NOT TO BE PAINTED - CONTRACTOR TO VERIFY IN FIELD.
3.  HATCHED AREAS INDICATE SUBSTRATE TO BE PAINTED 'RED' (T.B.D.)

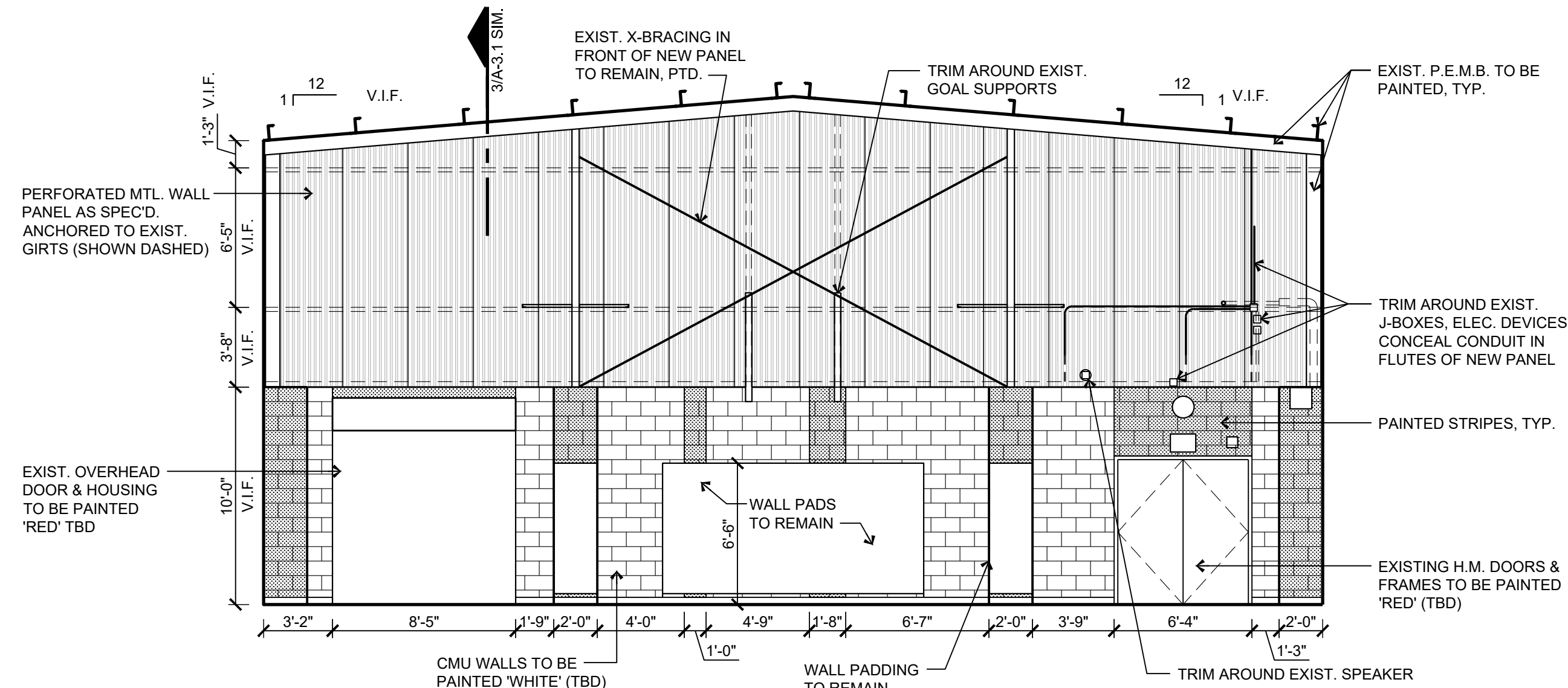

3 SOUTH ELEVATION
Scale: 3/16" = 1'-0"

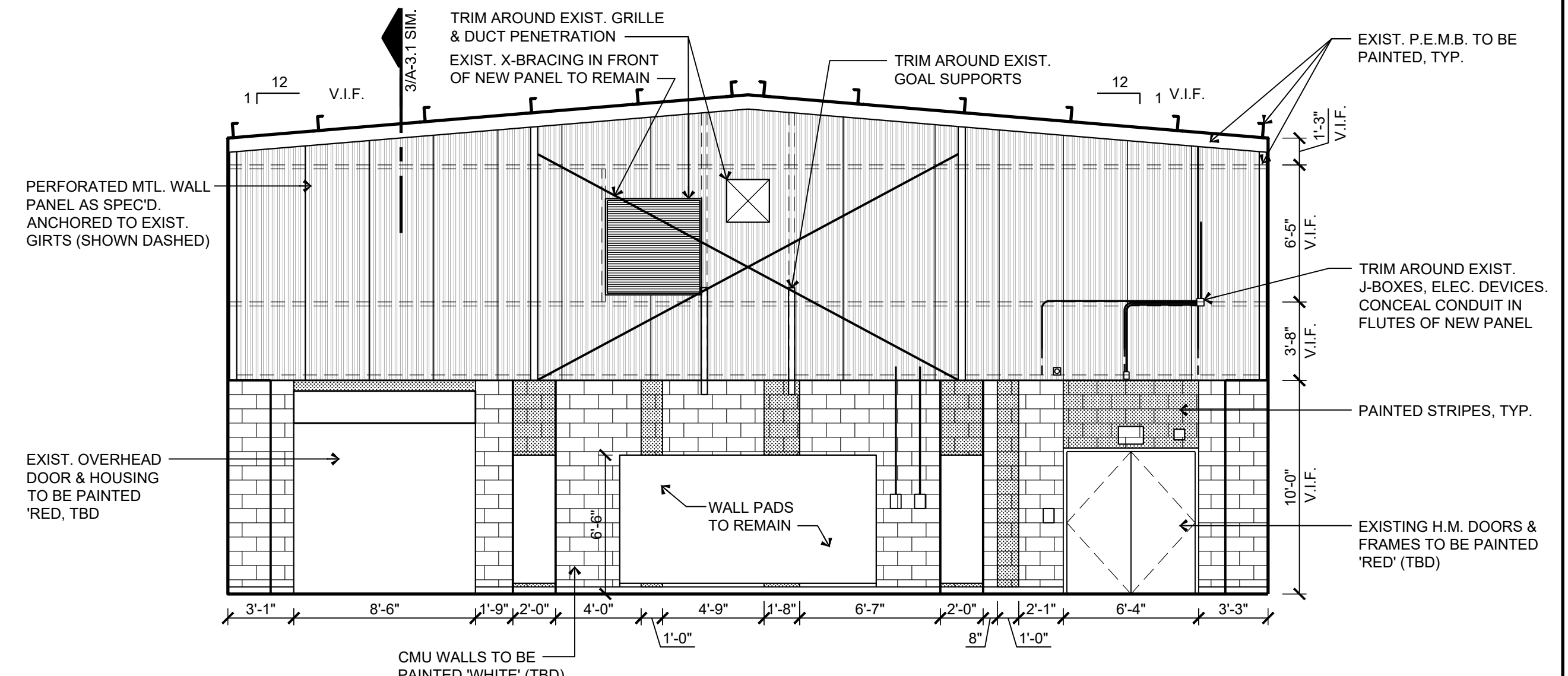

2 NORTH ELEVATION
Scale: 3/16" = 1'-0"

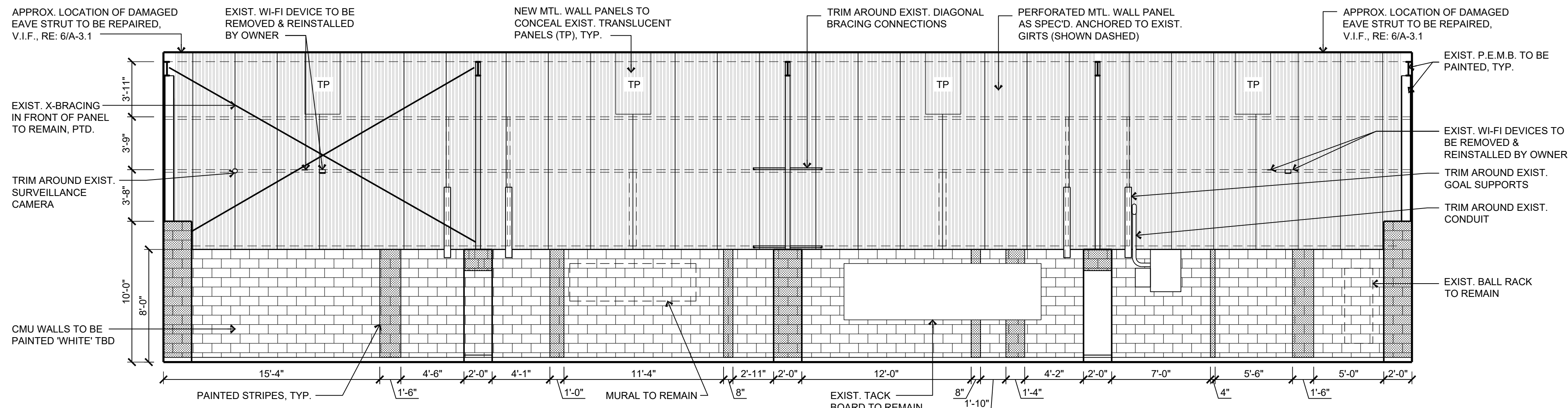

4 EAST ELEVATION
Scale: 3/16" = 1'-0"

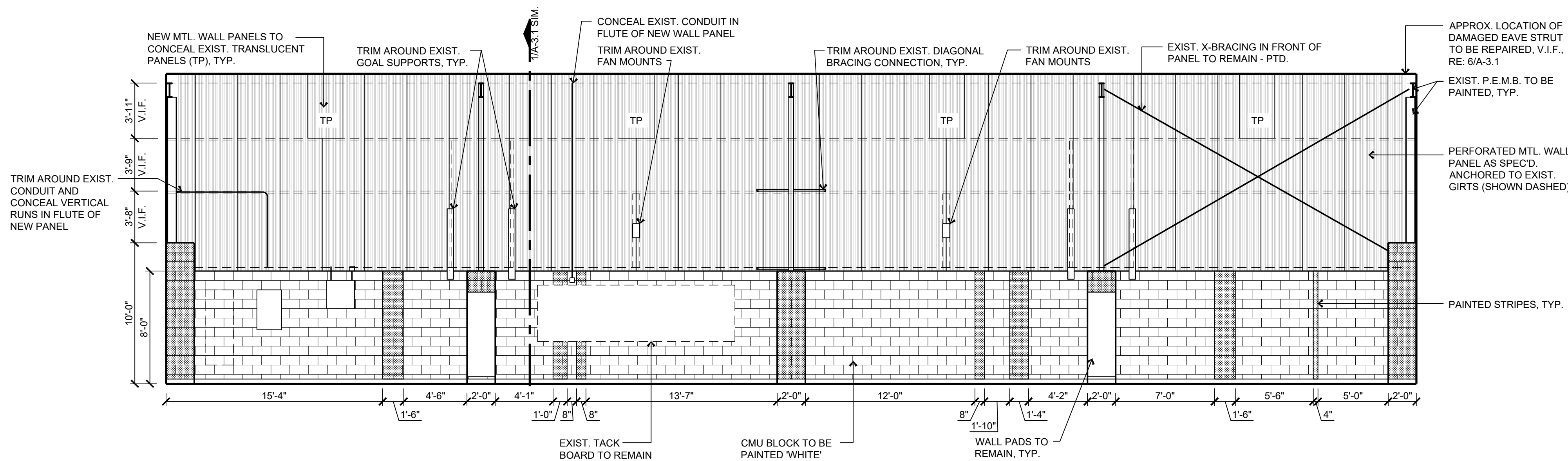

5 WEST ELEVATION
Scale: 3/16" = 1'-0"

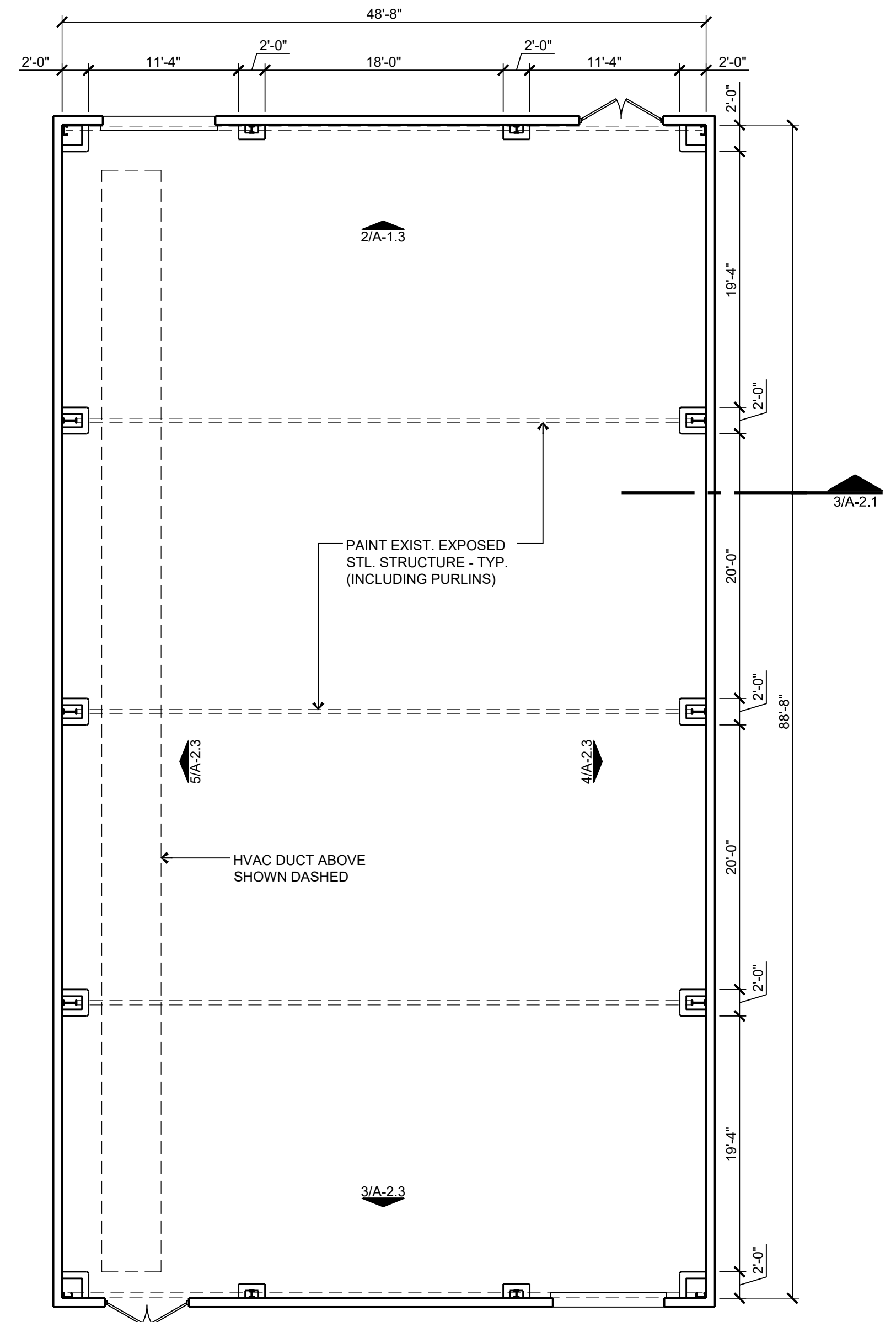

1 FLOOR PLAN
Scale: 1/8" = 1'-0"



NOTE:
1. ALL DIMENSIONS ARE APPROXIMATE & SHALL BE FIELD VERIFIED BY G.C. PRIOR TO ORDERING MATERIALS OR COMMENCING WORK.

2. PAINTED STRIPE: COORDINATE WITH DISTRICT PERSONNEL ON PAINTING AROUND EXISTING MURALS AND WALL MOUNTED ITEMS INTENDED TO REMAIN. EXISTING WALL PADS NOT SHOWN FOR CLARITY. WALL PADS ARE NOT TO BE PAINTED - CONTRACTOR TO VERIFY IN FIELD.

3. HATCHED AREAS INDICATE SUBSTRATE TO BE PAINTED 'BLUE' (T.B.D.)

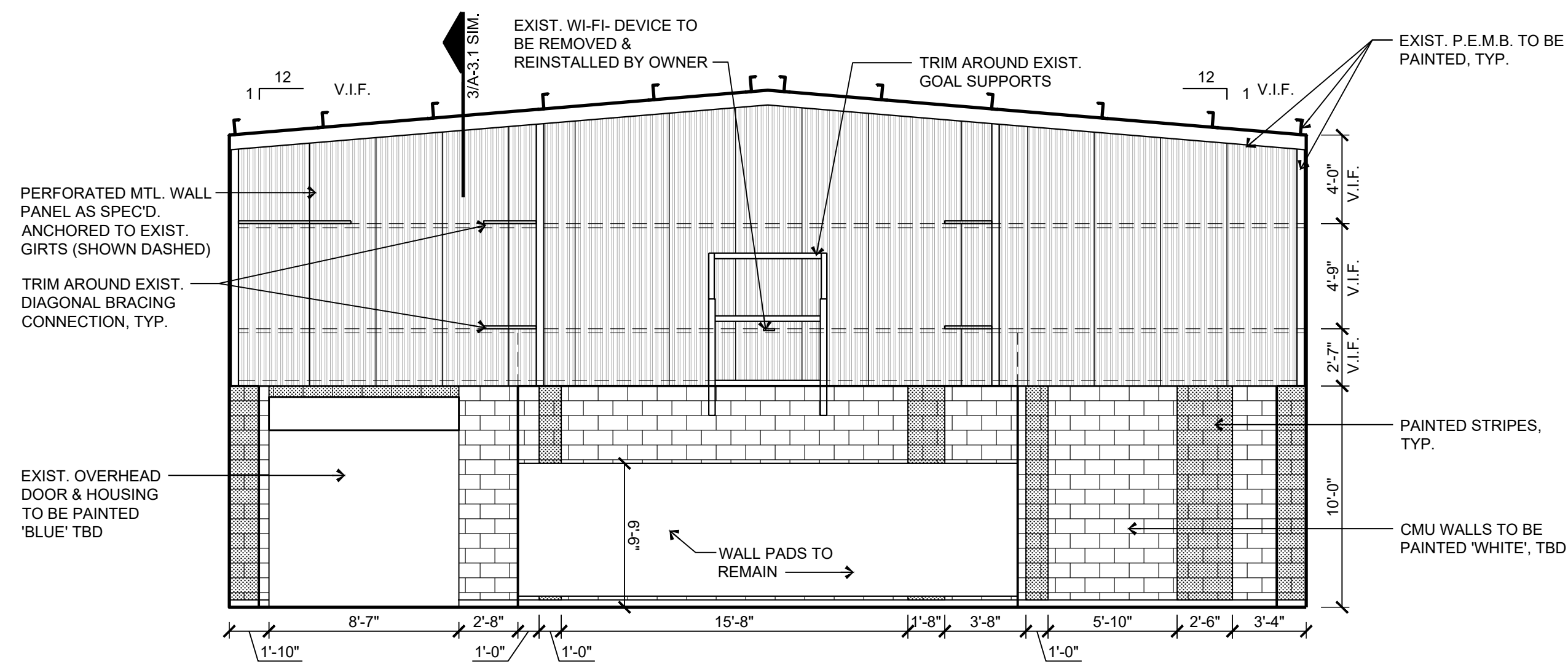

3 SOUTH ELEVATION
Scale: 3/16" = 1'-0"

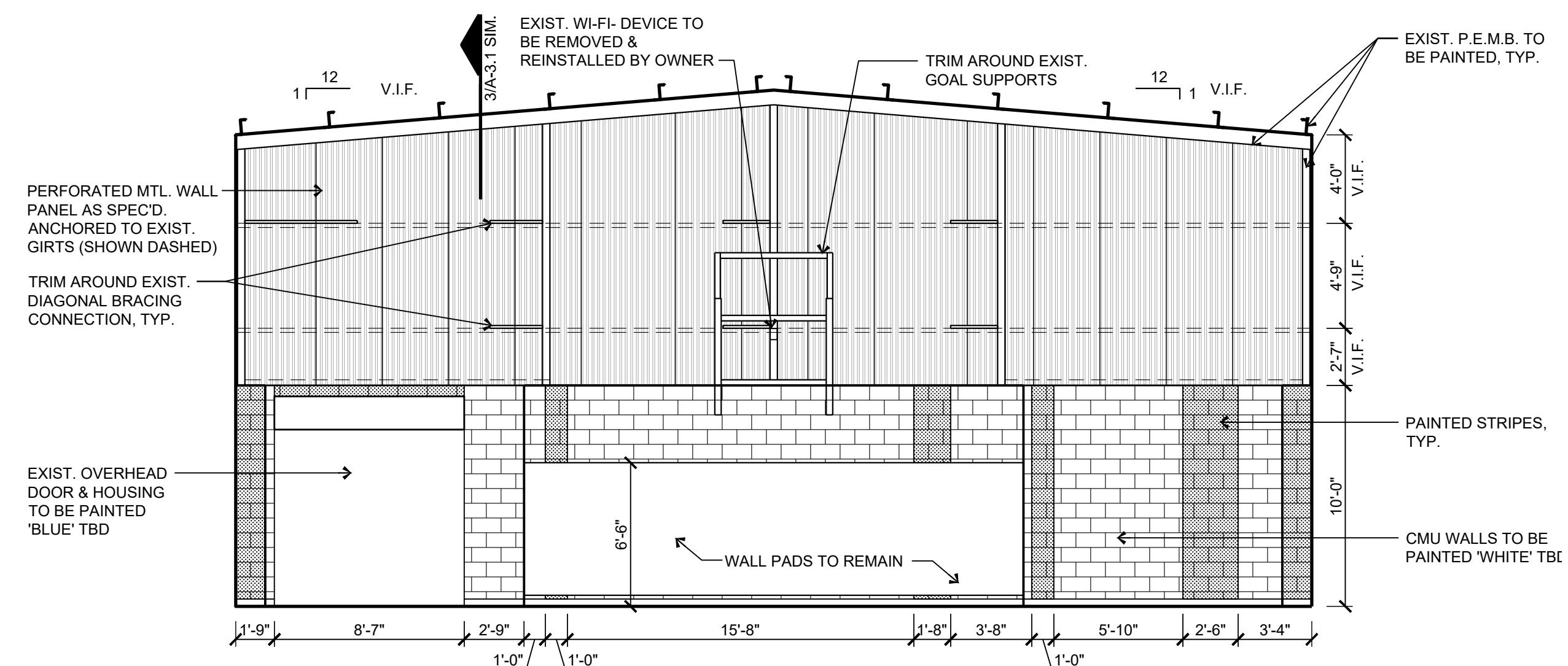

2 NORTH ELEVATION
Scale: 3/16" = 1'-0"

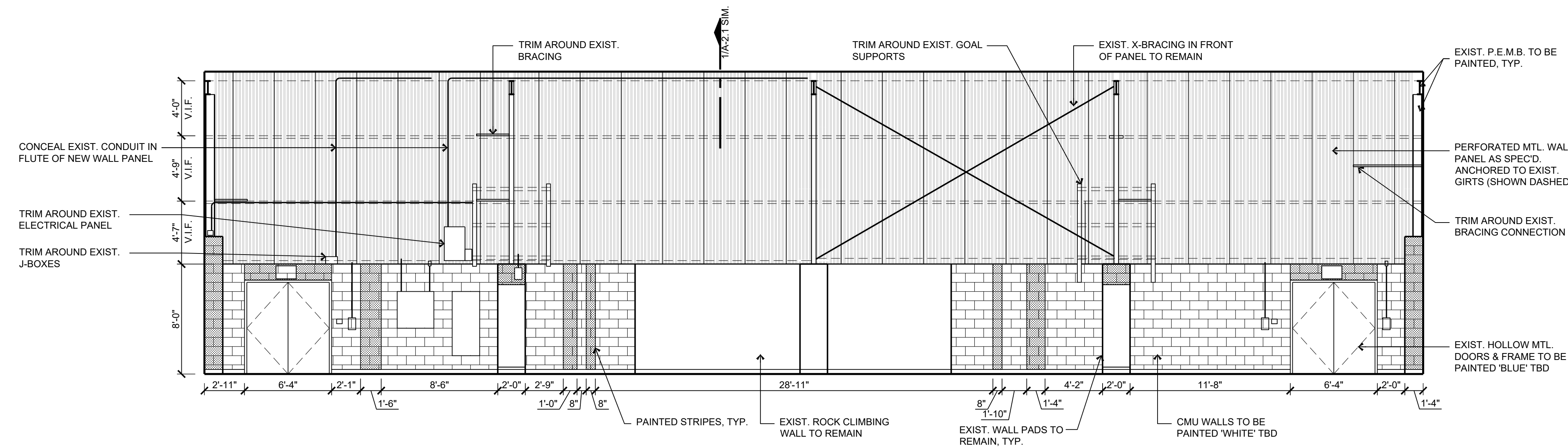

4 EAST ELEVATION
Scale: 3/16" = 1'-0"

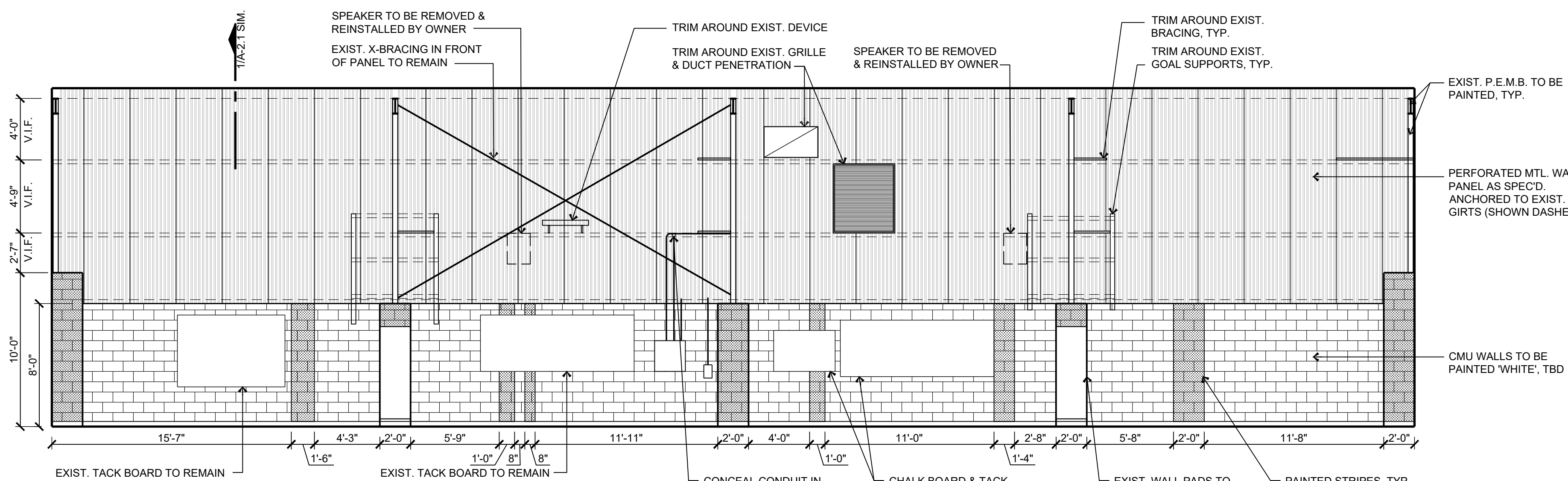

5 WEST ELEVATION
Scale: 3/16" = 1'-0"

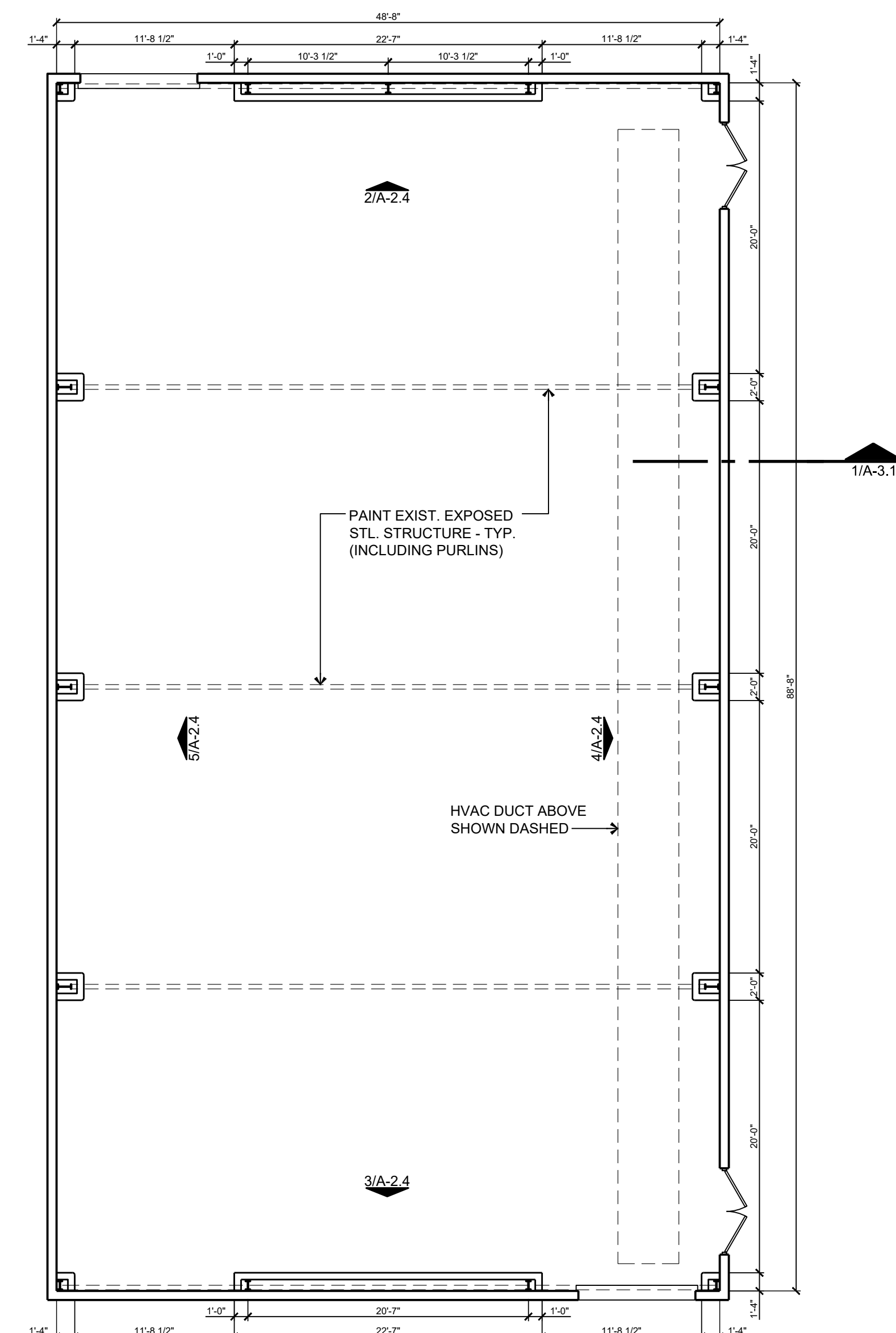

1 FLOOR PLAN
Scale: 1/8" = 1'-0"

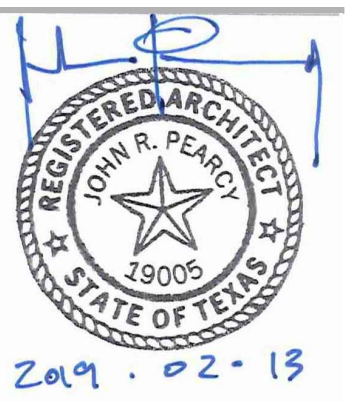

NOTE:
1. ALL DIMENSIONS ARE APPROXIMATE & SHALL BE FIELD VERIFIED BY G.C. PRIOR TO ORDERING MATERIALS OR COMMENCING WORK.
2. PAINTED STRIPE: COORDINATE WITH DISTRICT PERSONNEL ON PAINTING AROUND EXISTING MURALS AND WALL MOUNTED ITEMS INTENDED TO REMAIN. EXISTING WALL PADS NOT SHOWN FOR CLARITY. WALL PADS ARE NOT TO BE PAINTED - CONTRACTOR TO VERIFY IN FIELD.
3.  HATCHED AREAS INDICATE SUBSTRATE TO BE PAINTED 'BLUE' (T.B.D.)

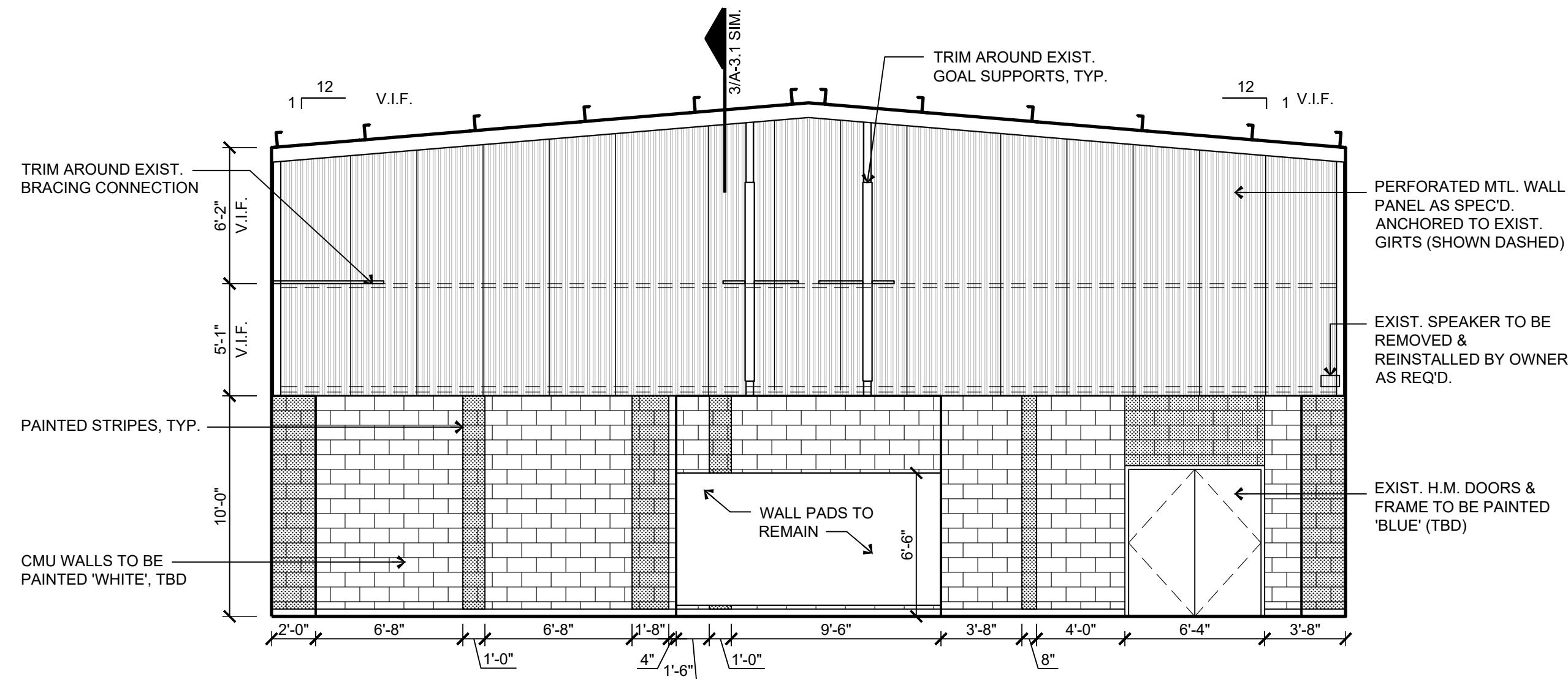

3 EAST ELEVATION
Scale: 3/16" = 1'-0"

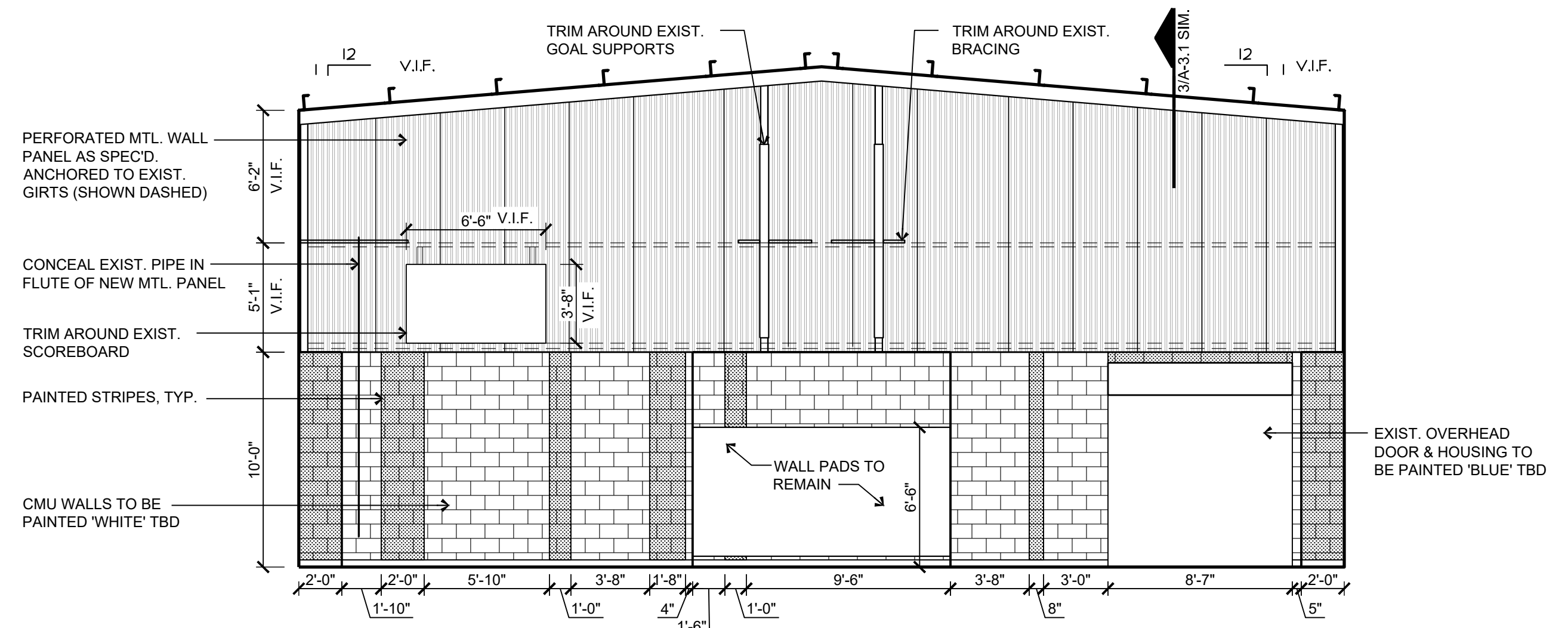

2 WEST ELEVATION
Scale: 3/16" = 1'-0"

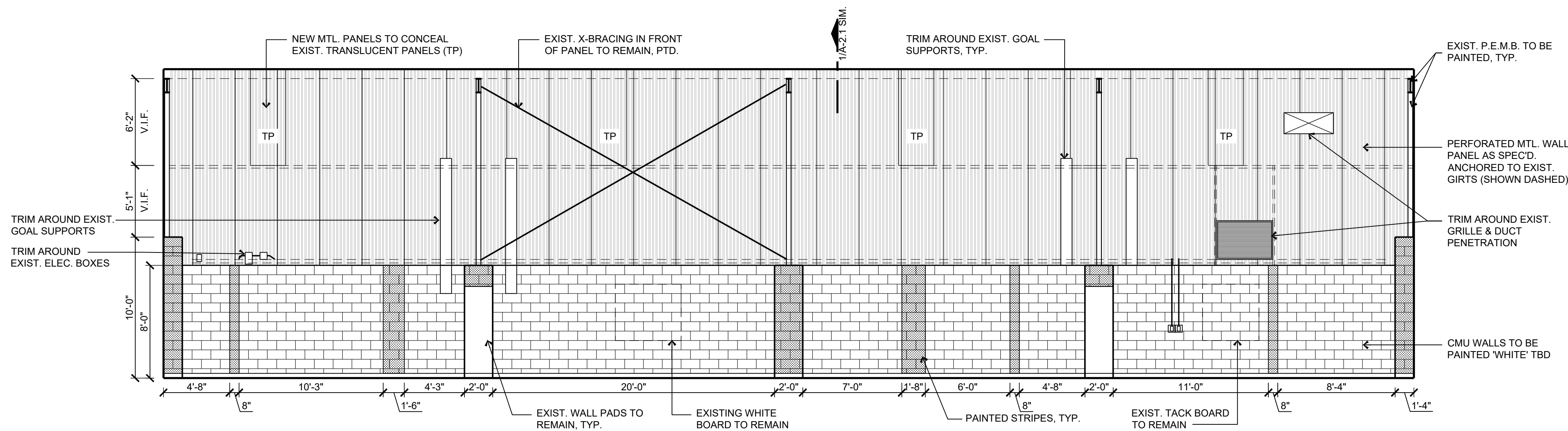

4 NORTH ELEVATION
Scale: 3/16" = 1'-0"

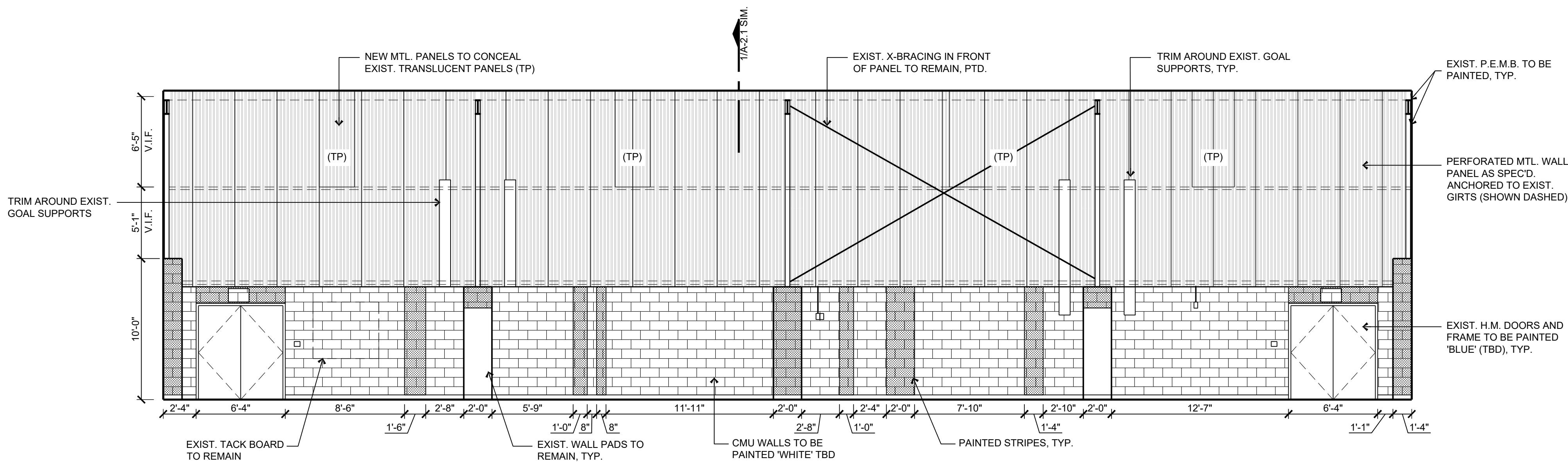

5 SOUTH ELEVATION
Scale: 3/16" = 1'-0"

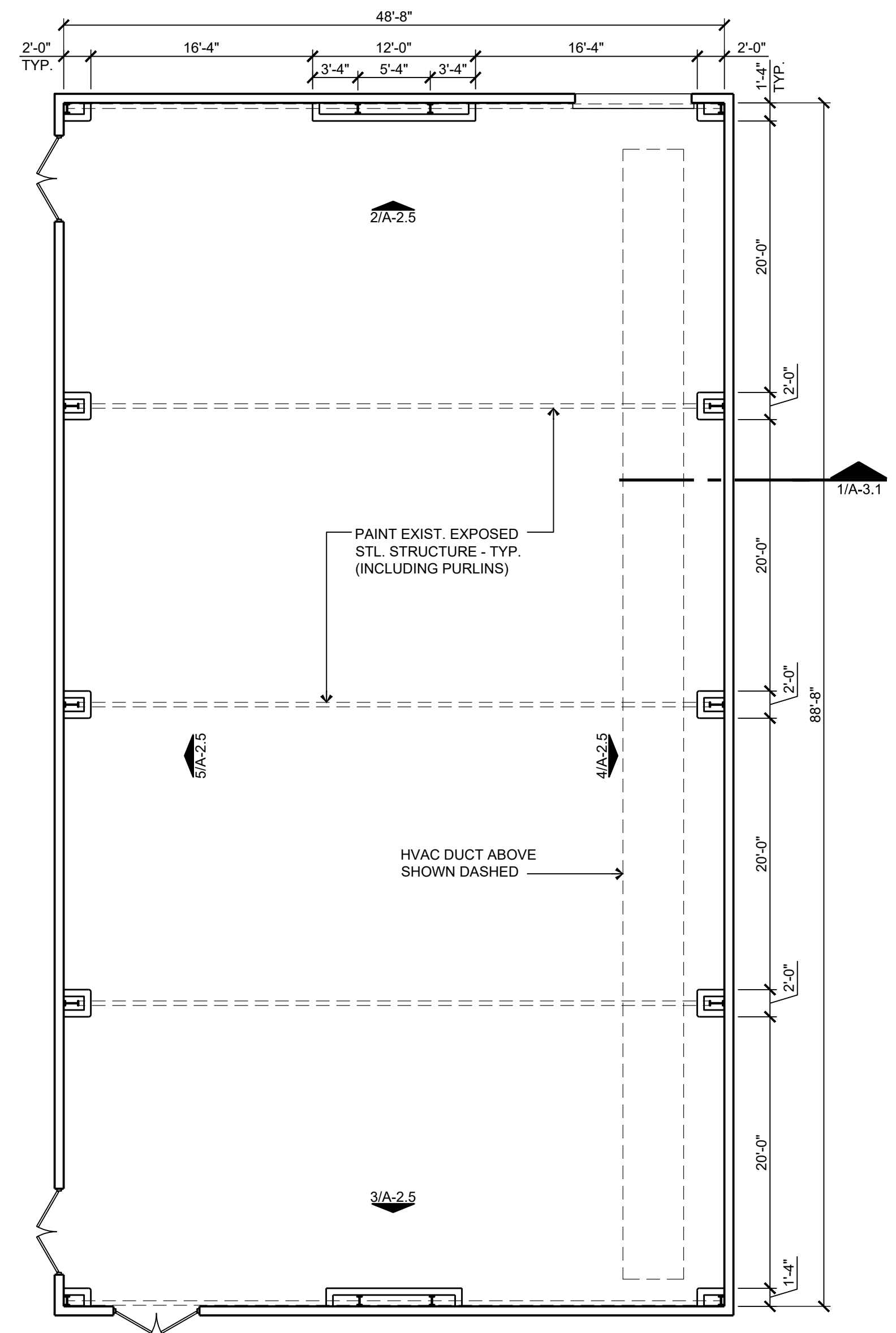

1 FLOOR PLAN
Scale: 1/8" = 1'-0"

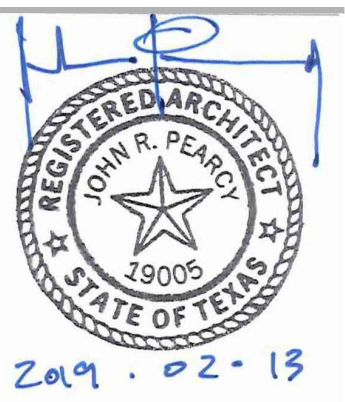

NOTE:
1. ALL DIMENSIONS ARE APPROXIMATE & SHALL BE FIELD VERIFIED BY G.C. PRIOR TO ORDERING MATERIALS OR COMMENCING WORK.
2. PAINTED STRIPE: COORDINATE WITH DISTRICT PERSONNEL ON PAINTING AROUND EXISTING MURALS AND WALL MOUNTED ITEMS INTENDED TO REMAIN. EXISTING WALL PADS NOT SHOWN FOR CLARITY. WALL PADS ARE NOT TO BE PAINTED - CONTRACTOR TO VERIFY IN FIELD.
3.  HATCHED AREAS INDICATE SUBSTRATE TO BE PAINTED 'BLUE' (T.B.D.)

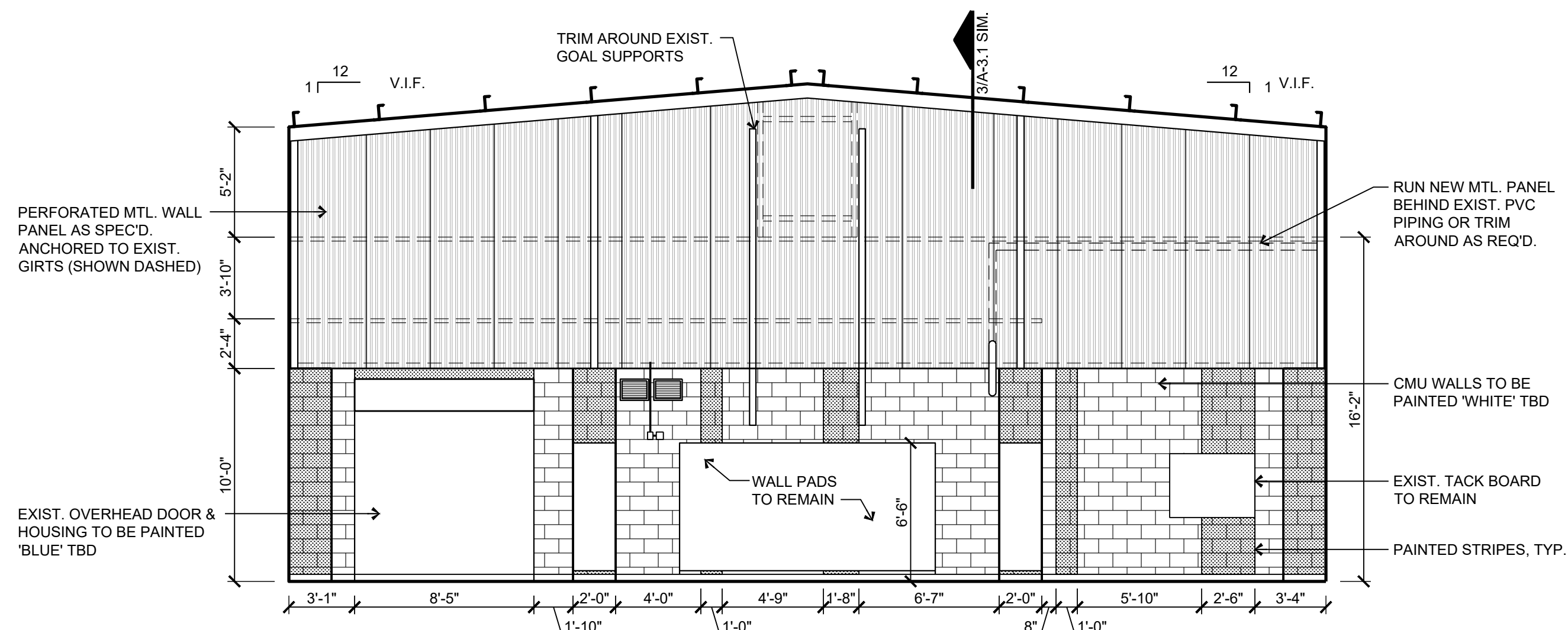

3 SOUTH ELEVATION
Scale: 3/16" = 1'-0"

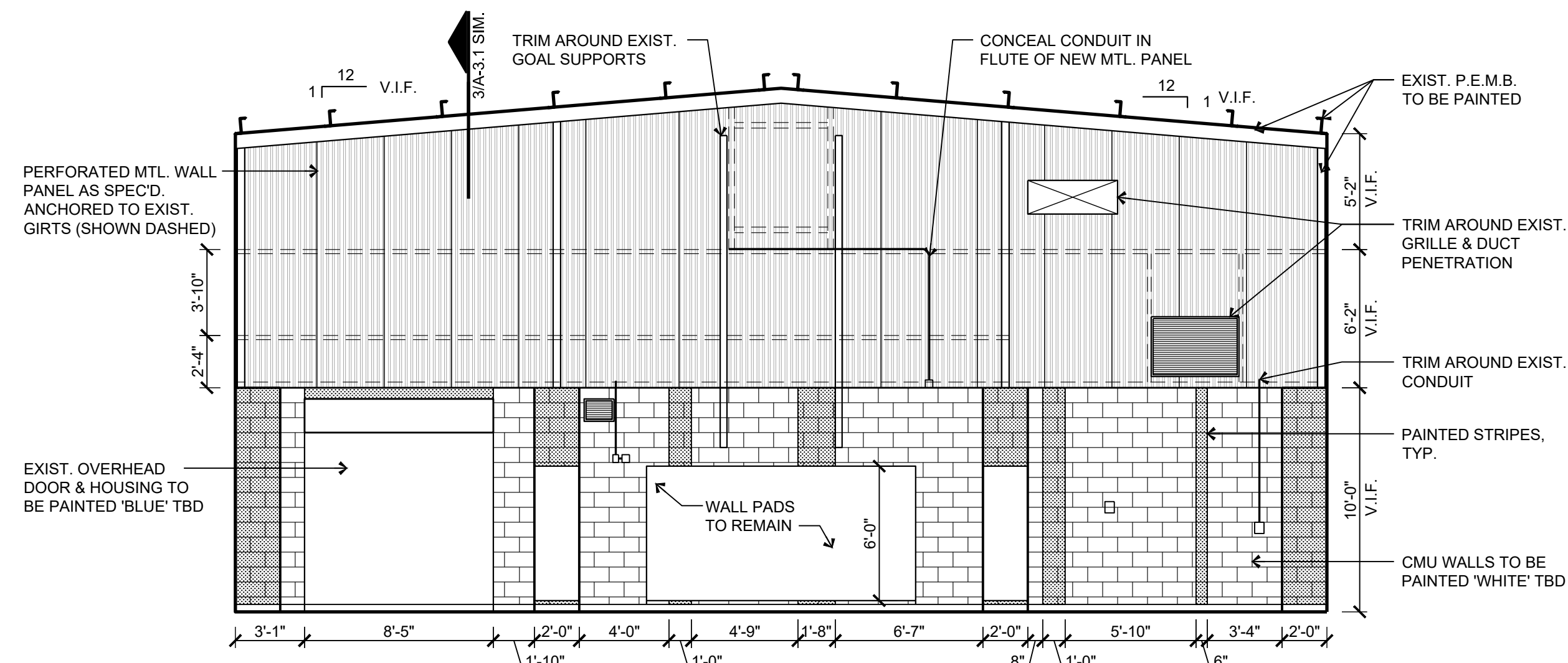

2 NORTH ELEVATION
Scale: 3/16" = 1'-0"

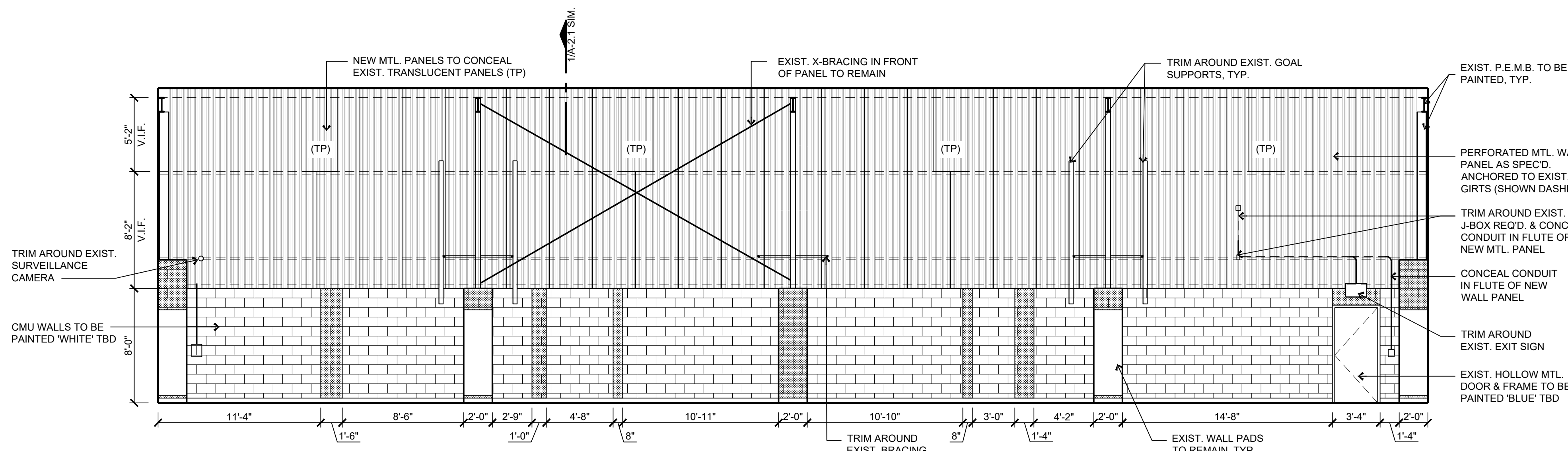

4 EAST ELEVATION
Scale: 3/16" = 1'-0"

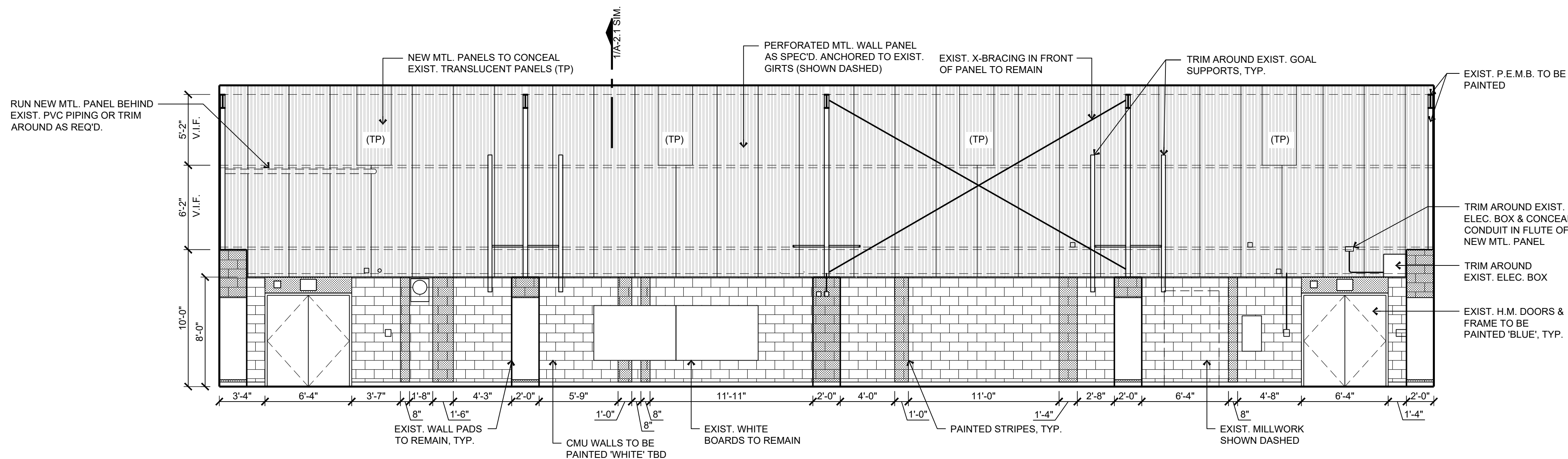

5 WEST ELEVATION
Scale: 3/16" = 1'-0"

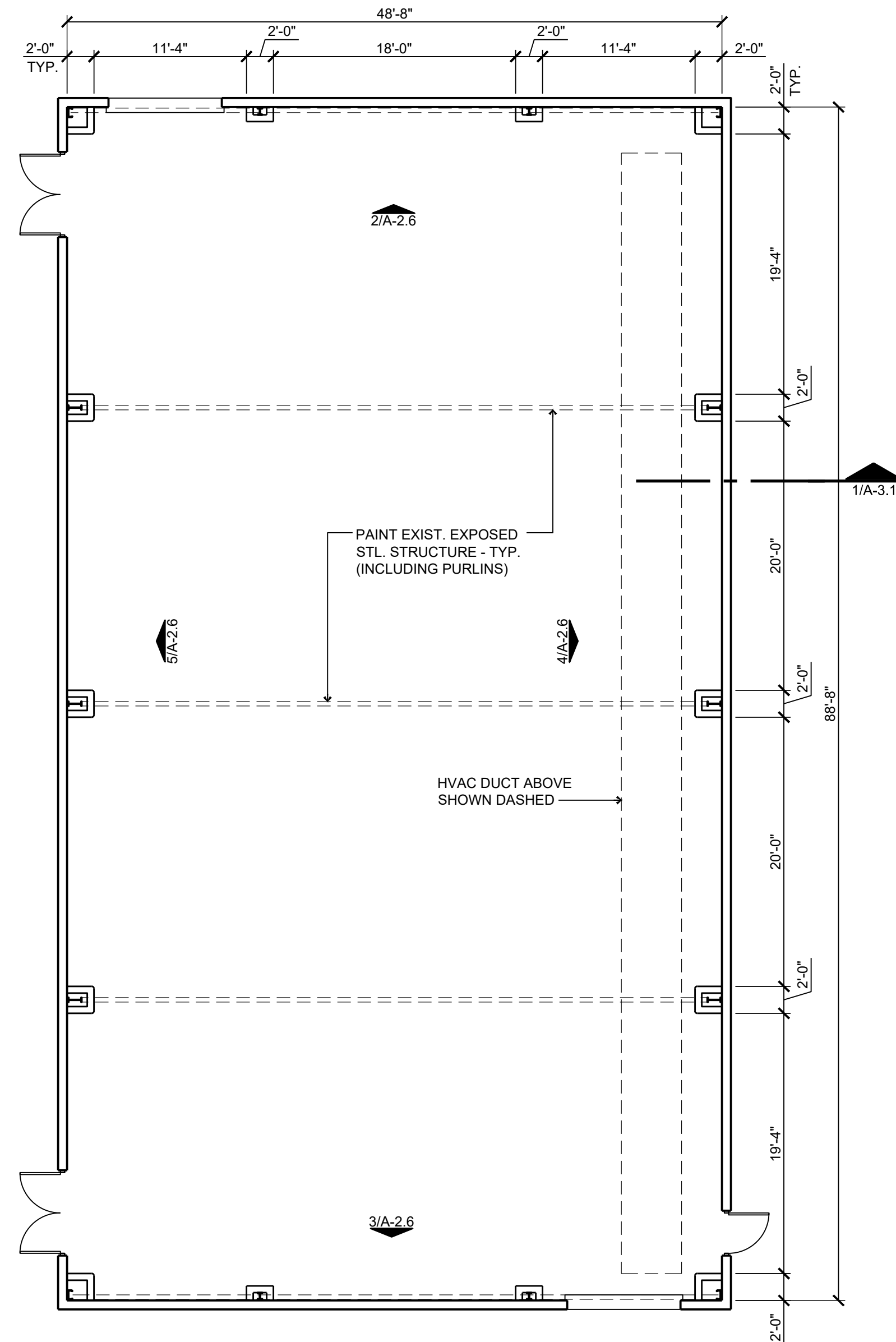

1 FLOOR PLAN
Scale: 1/8" = 1'-0"



NOTE:
1. ALL DIMENSIONS ARE APPROXIMATE & SHALL BE FIELD VERIFIED BY G.C. PRIOR TO ORDERING MATERIALS OR COMMENCING WORK.
2. PAINTED STRIPE: COORDINATE WITH DISTRICT PERSONNEL ON PAINTING AROUND EXISTING MURALS AND WALL MOUNTED ITEMS INTENDED TO REMAIN. EXISTING WALL PADS NOT SHOWN FOR CLARITY. WALL PADS ARE NOT TO BE PAINTED - CONTRACTOR TO VERIFY IN FIELD.
3. HATCHED AREAS INDICATE SUBSTRATE TO BE PAINTED 'BLUE' (T.B.D.)

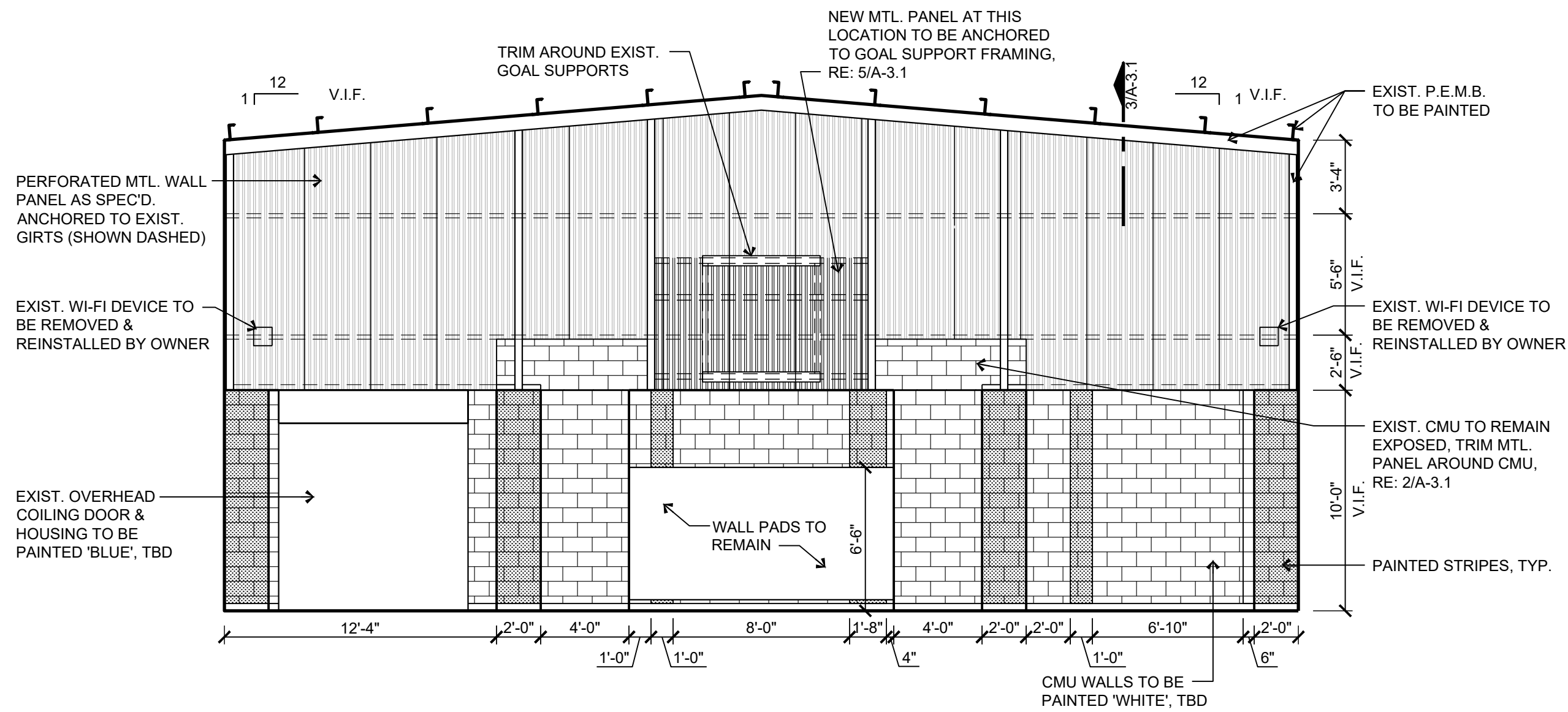

3 SOUTH ELEVATION
Scale: 3/16" = 1'-0"

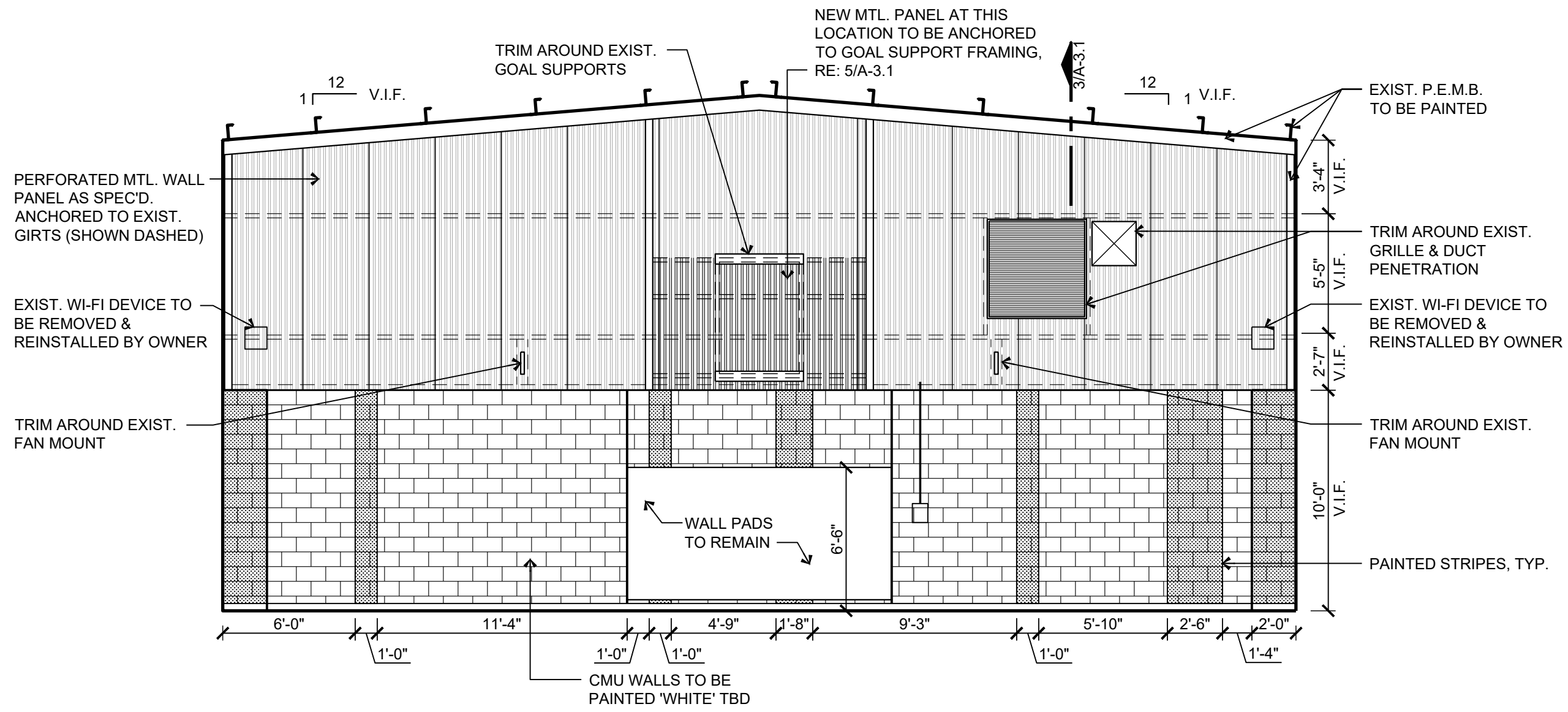

2 NORTH ELEVATION
Scale: 3/16" = 1'-0"

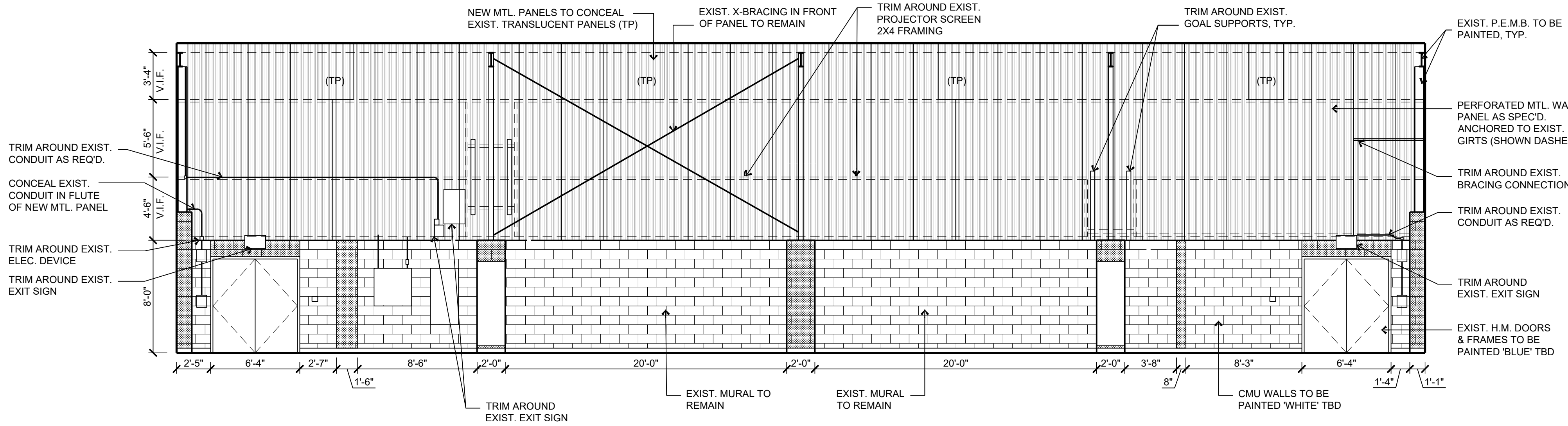

4 EAST ELEVATION
Scale: 3/16" = 1'-0"

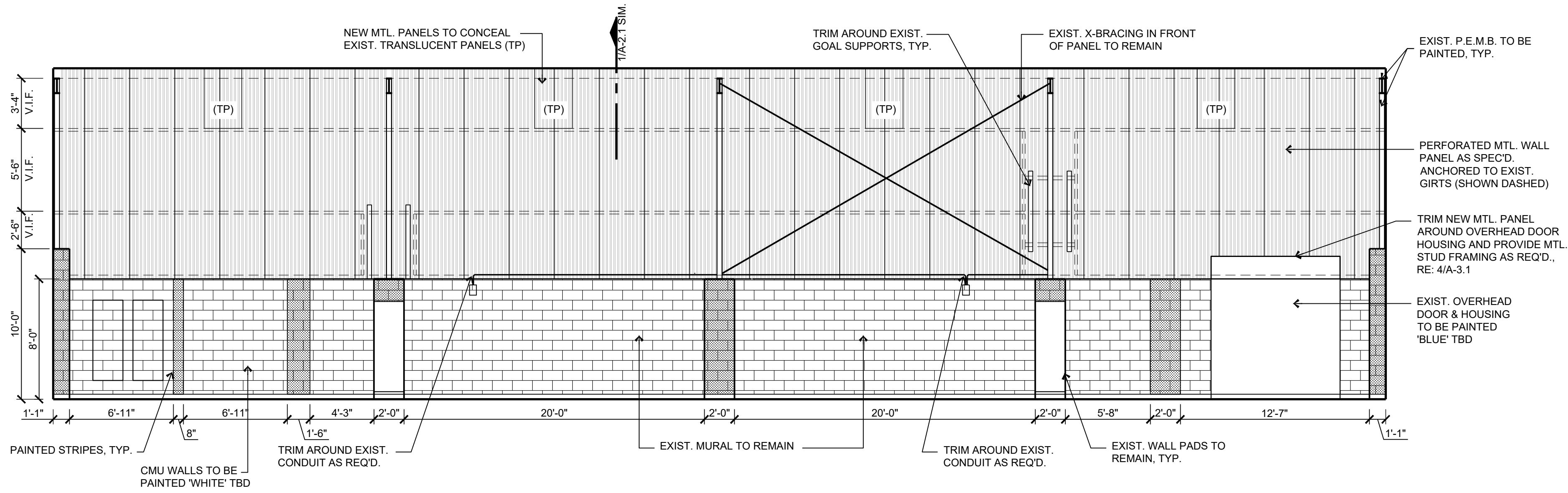

5 WEST ELEVATION
Scale: 3/16" = 1'-0"

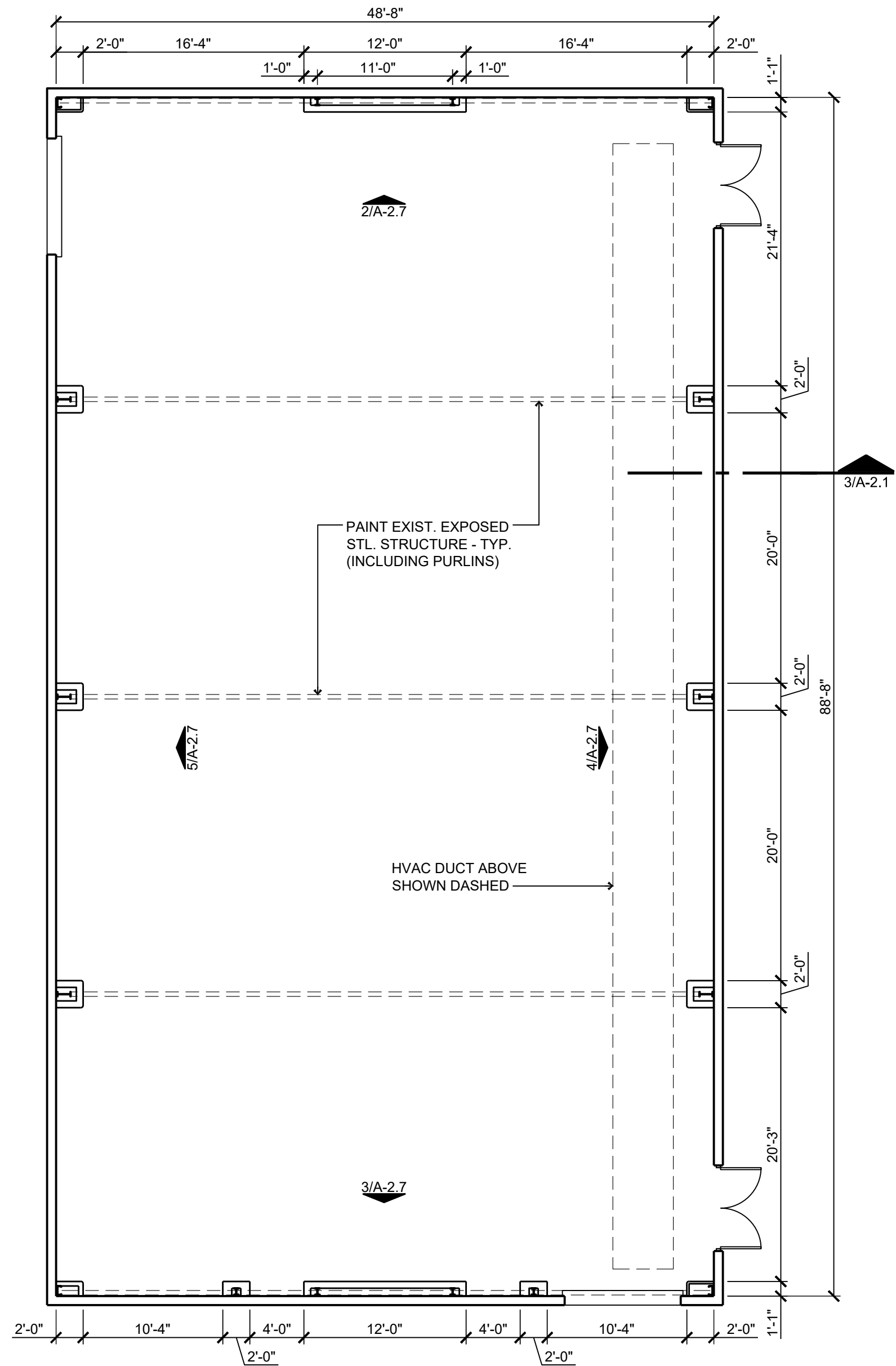

1 FLOOR PLAN
Scale: 1/8" = 1'-0"

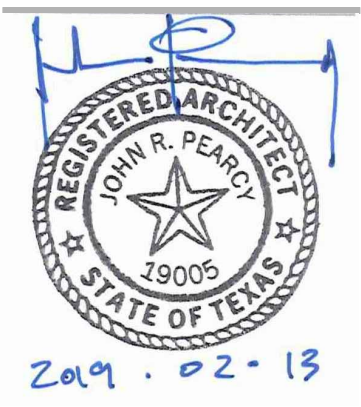

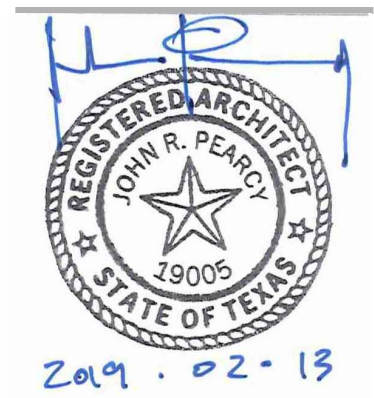

H C I S D
M U L T I -
P U R P O S E
B U I L D I N G S
C N S T 0 3 1 9 - 2

REVISIONS
NUMBER DATE

ISSUED FOR
CONSTRUCTION

ARCH. PROJ. #
1822

DATE
FEB. 13, 2019

SHEET TITLE AND NO.
SECTIONS & DETAILS

A-3.1

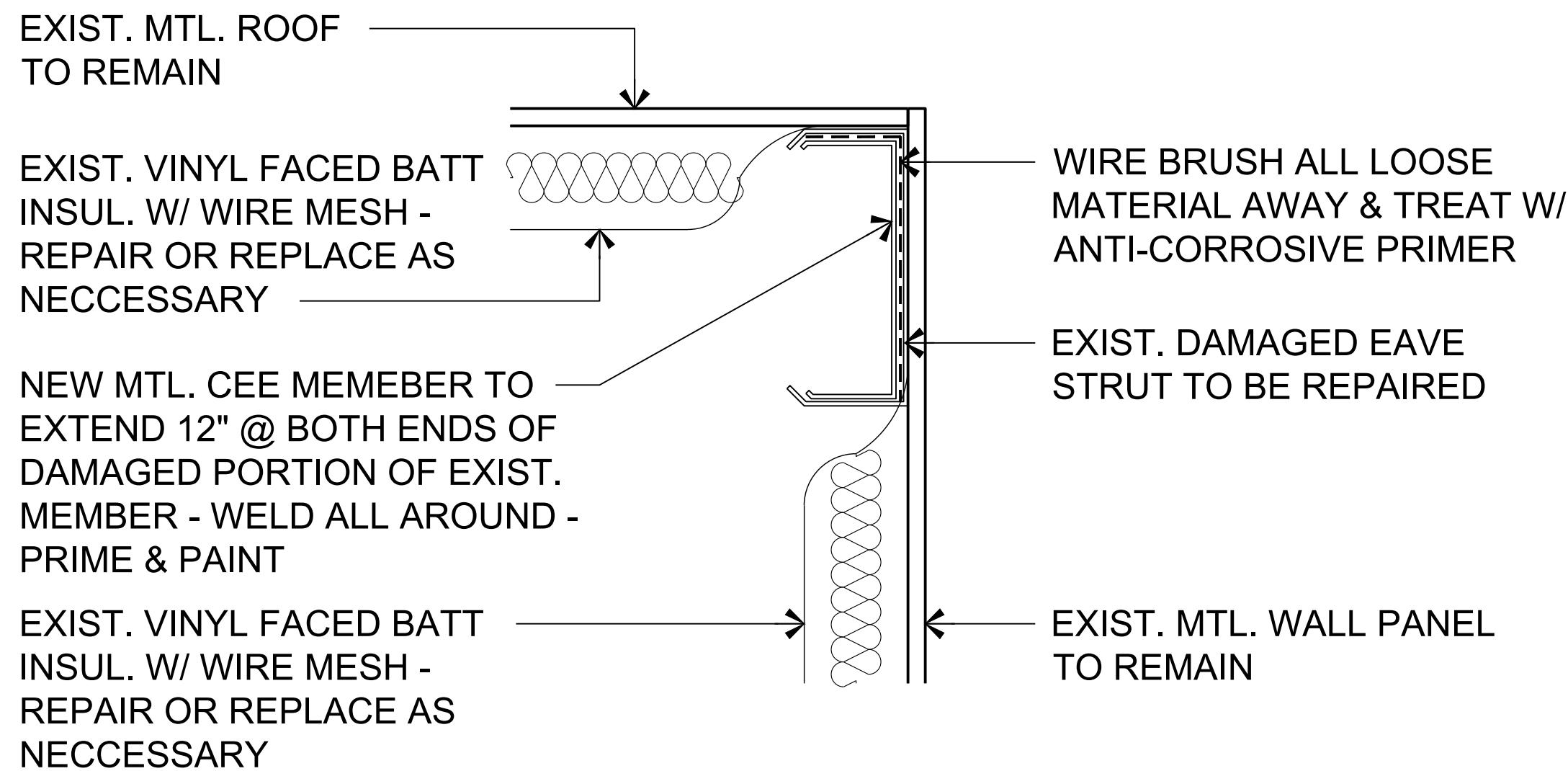

6 EAVE REPAIR DETAIL
Scale: 3" = 1'-0"

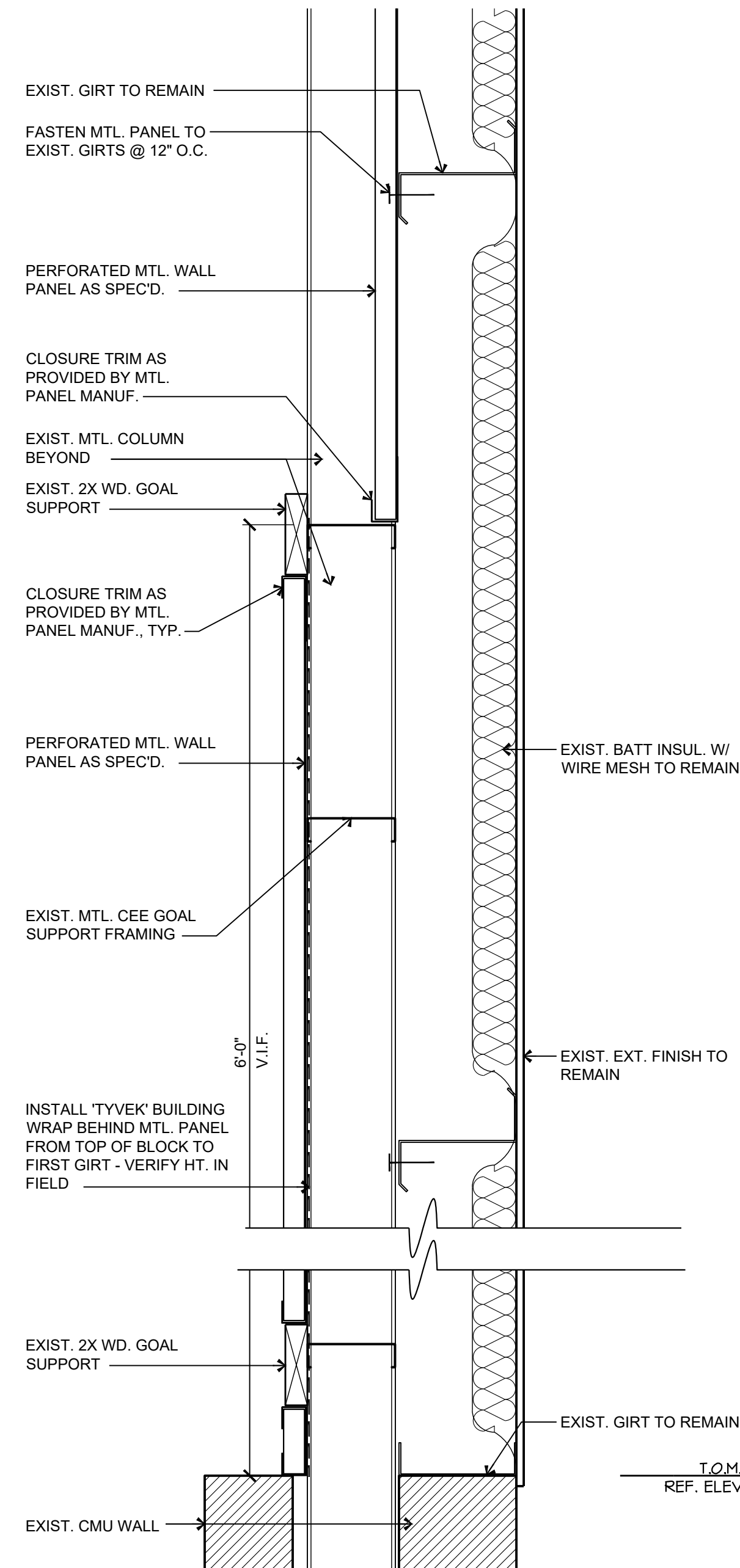

5 GOAL SUPPORT DETAIL
Scale: 1 1/2" = 1'-0"

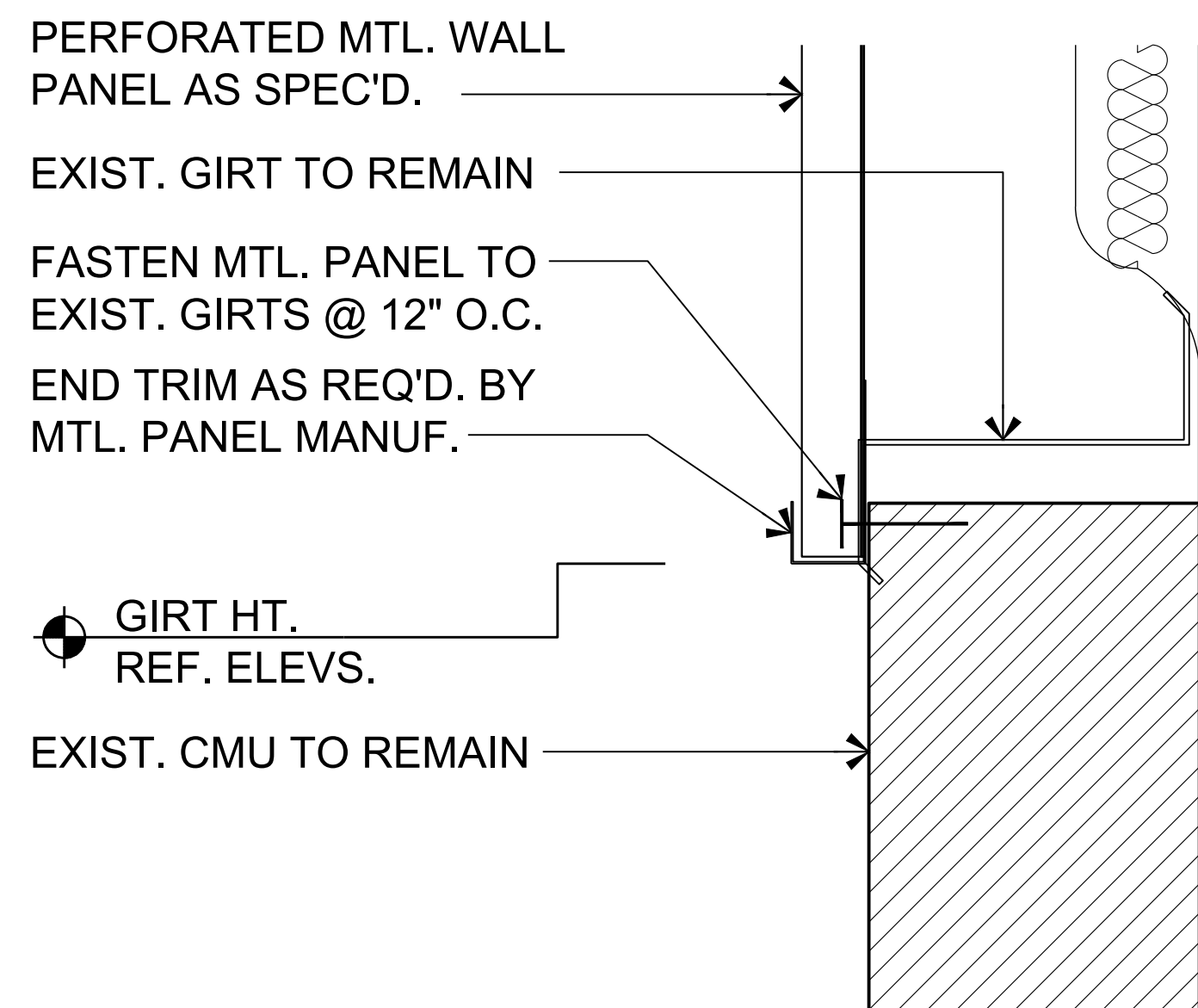

2 SECTION DETAIL
Scale: 3" = 1'-0"

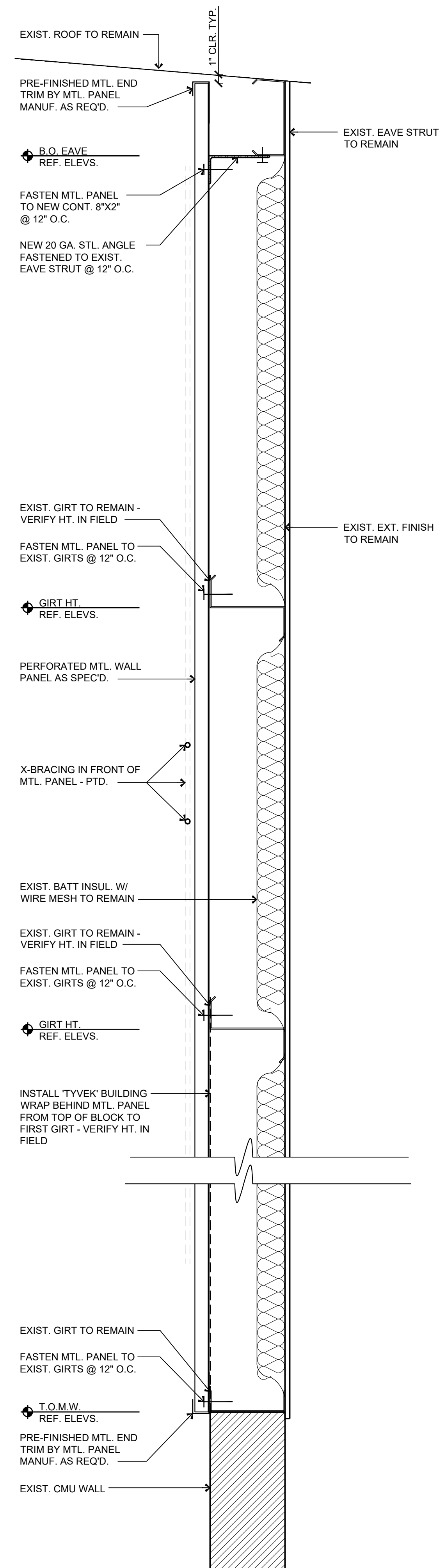

1 TYP. WALL SECTION
Scale: 1 1/2" = 1'-0"

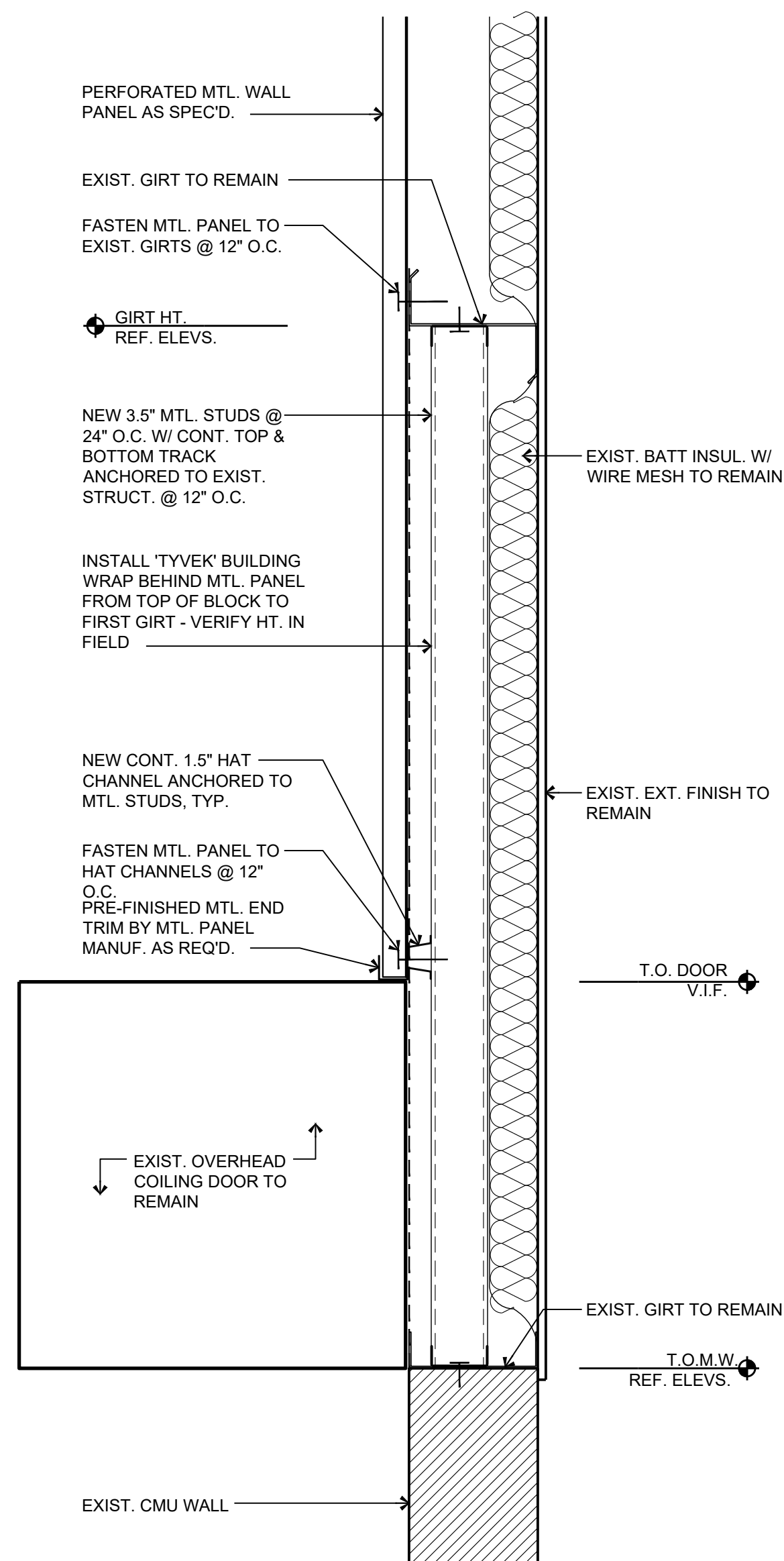

4 OVERHEAD DOOR DTL.
Scale: 1 1/2" = 1'-0"

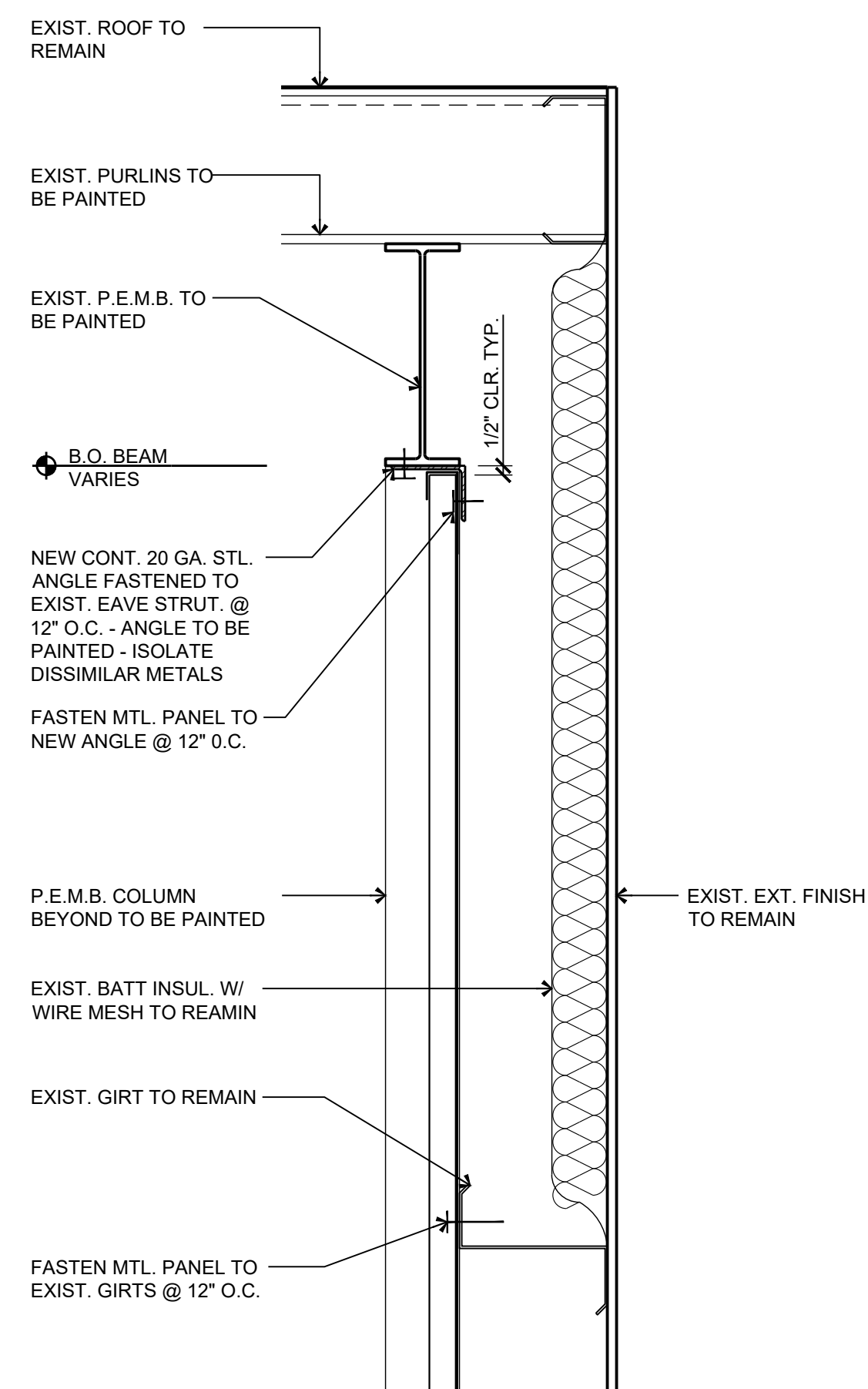

3 TYP. END WALL SECTION
Scale: 1 1/2" = 1'-0"