

Sep 06, 2018 - 9:19am
 M:\2018\18022 HCA RGRH Inpatient Rehab\Drawings\18022_P2.05_ENLARGED FLOOR PLANS - PLUMBING.dwg
 aquinonez

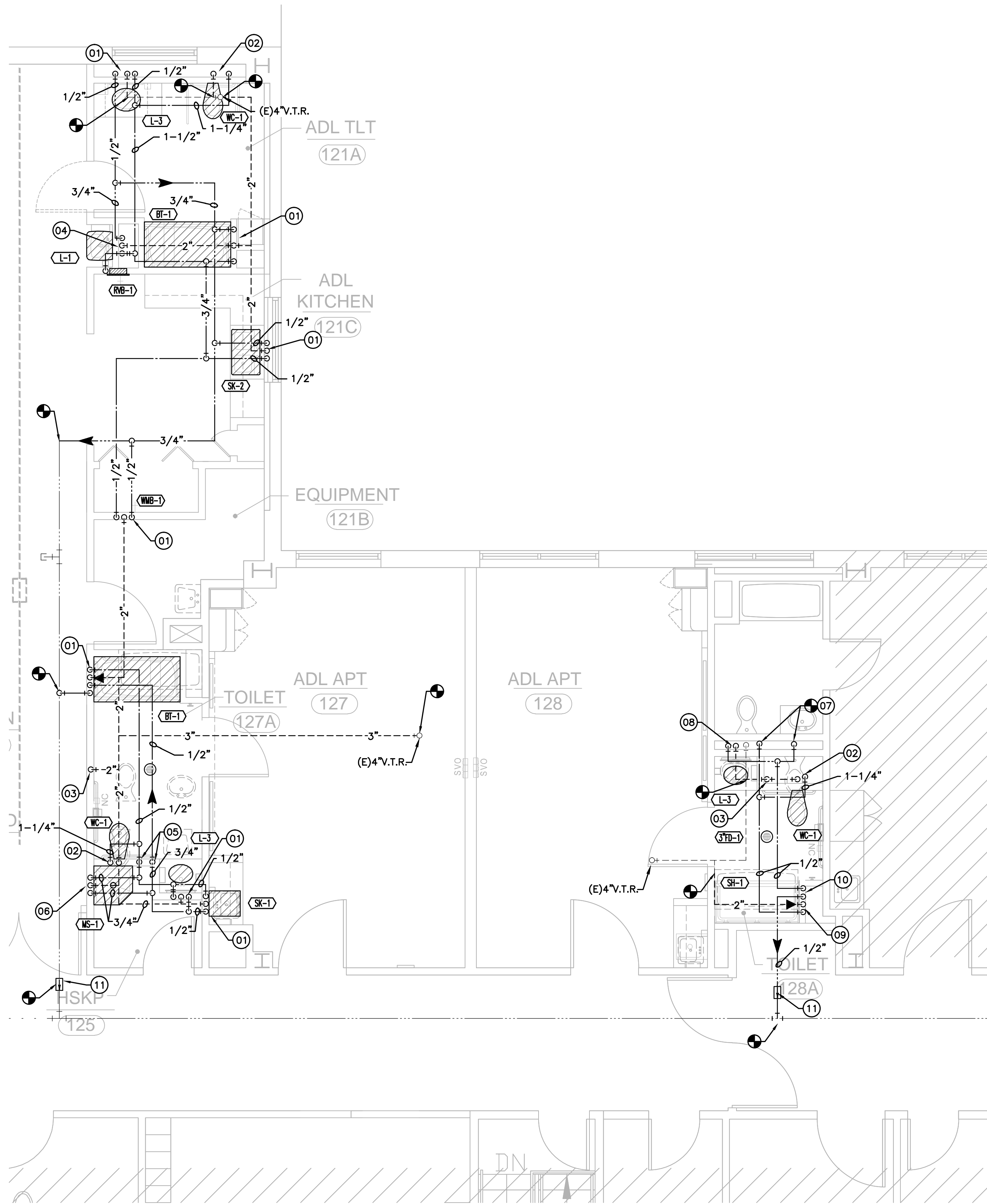

RENOVATION LEGEND	
SYMBOL	DESCRIPTION
---	EXISTING TO REMAIN
—	NEW CONSTRUCTION
⊙	CONNECT AT THIS POINT

KEYED NOTES	
01	ROUTE 1/2" HW/CW, 2" WASTE DOWN AND 2" VENT UP.
02	ROUTE 1-1/4" CW DOWN AND 2" VENT UP.
03	2" VENT UP.
04	3/4" HW, 1-1/2" CW UP FROM BELOW, 2" WASTE DOWN AND 2" VENT UP.
05	3/4" HW AND 1-1/2" CW UP FROM BELOW.
06	ROUTE 3/4" HW/CW DOWN AND 2" VENT UP.
07	CONNECT NEW HW/CW TO EXISTING PIPING WITHIN CHASE.
08	ROUTE 1/2" HW, 2" WASTE DOWN AND 2" VENT UP. CONNECT NEW 1/2" CW TO EXISTING CW PIPING IN CHASE.
09	ROUTE 1/2" CW DOWN AND 2" VENT UP.
10	ROUTE 1/2" HW DOWN/UP IN WALL TO SERVE SHOWER VALVE.
11	PROVIDE CIRCUIT SOLVER MODEL #CSUA-1/2-110-CV1 ASSEMBLY OR EQUAL THERMOSTATIC RECIRCULATION VALVE.

HEITKAMP SWIFT ARCHITECTS
 Architecture • Interiors • Planning
 1165 BRITTMOORE RD.
 HOUSTON, TEXAS 77043
 (T) 713.626.4300
 (F) 713.626.4301

in association with:
GF Garner-Fritzsche ENGINEERING, INC.
 8554 Katy Freeway, Suite 101, Houston, TX 77024
 713.432.1422 • Fax 713.432.1253
 www.garnerfritzsche.com
 Texas Reg. No. F-5712
 GFE Project No. 18022

{b} bennett design group
 1165 Brittmooe Rd.
 Houston, Texas 77043
 p: 713.850.8833 f: 713.850.0383

Rio Grande REGIONAL HOSPITAL
 An HCA Affiliated Hospital

3rd Floor INPATIENT REHAB UNIT

FOR INTERIM REVIEW ONLY
 THIS DOCUMENT IS RELEASED FOR THE PURPOSE OF INTERIM REVIEW ONLY, UNDER THE AUTHORITY OF:
 Name: GREG W. MERCER
 P.E. No. 114431
 DATE: 09/06/2018
 AND IS NOT INTENDED TO BE USED FOR BIDDING OR CONSTRUCTION PURPOSES.

REVISIONS

NO.	ISSUE	DATE

Sheet Information	
DATE	09/06/2018
JOB NUMBER	18302
TITLE	ENLARGED FLOOR PLANS - PLUMBING

ENLARGED FLOOR PLANS - PLUMBING

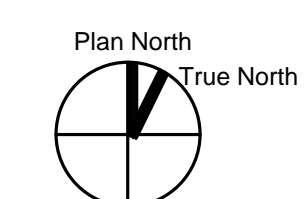

SHEET

P2.05

ISSUED FOR PRICING ONLY

1/4" = 1'-0" 1