

Sep 06, 2018 - 9:19am
 M:\2018\18022 HCA RGRH Inpatient Rehab\Drawings\Plbg\18022_P2.04_ENLARGED FLOOR PLANS - PLUMBING.dwg
 dquinonez

HEITKAMP SWIFT ARCHITECTS

Architecture • Interiors • Planning
 1165 BRITTMOORE RD.
 HOUSTON, TEXAS 77043
 (T) 713.626.4300
 (F) 713.626.4301

in association with:



8554 Katy Freeway, Suite 101, Houston, TX 77024
 713.432.1422 • Fax 713.432.1253
 www.garnerfritzsche.com
 Texas Reg. No. F-5712
 GFE Project No. 18022

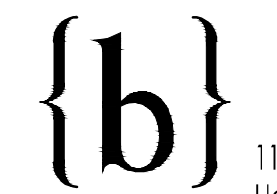

1165 Brittmooe Rd.
 Houston, Texas 77043
 p: 713.850.8833 f: 713.850.0383



An HCA Affiliated Hospital

3rd Floor INPATIENT REHAB UNIT

FOR INTERIM REVIEW ONLY
 THIS DOCUMENT IS RELEASED FOR THE PURPOSE OF INTERIM REVIEW ONLY, UNDER THE AUTHORITY OF:
 Name: GREG W. MERCER
 P.E. No. 114431
 DATE: 09/06/2018
 AND IS NOT INTENDED TO BE USED FOR BIDDING OR CONSTRUCTION PURPOSES.

REVISIONS

NO.	ISSUE	DATE

NO.	ISSUE	DATE
Sheet Information		
DATE	09/06/2018	
JOB NUMBER	18302	
TITLE	ENLARGED FLOOR PLANS - PLUMBING	

ENLARGED FLOOR PLANS - PLUMBING

SHEET

P2.04

ISSUED FOR PRICING ONLY

Copyright © 2018 Heitkamp Swift Architects

RENOVATION LEGEND	
SYMBOL	DESCRIPTION
—	EXISTING TO REMAIN
—	NEW CONSTRUCTION
●	CONNECT AT THIS POINT

KEYED NOTES	
01	ROUTE 1/2" HW/CW, 2" WASTE DOWN AND 2" VENT UP.
02	ROUTE 1-1/4" CW DOWN AND 2" VENT UP.
03	2" VENT UP.
04	1" HW AND 2" CW UP FROM BELOW.
05	4" VENT UP.
06	4" SD DOWN.
07	3/4" HW AND 1-1/2" CW UP FROM BELOW.
08	1/2" CW UP FROM BELOW.
09	1/2" HW/CW UP FROM BELOW, 2" WASTE DOWN AND 2" VENT UP.
10	ROUTE 1/2" CW DOWN AND 2" VENT UP.
11	ROUTE 3/4" HW DOWN/UP IN WALL TO SERVE SHOWER VALVE.
12	PROVIDE CIRCUIT SOLVER MODEL #CSUA-1/2-110-CV1 ASSEMBLY OR EQUAL THERMOSTATIC RECIRCULATION VALVE.

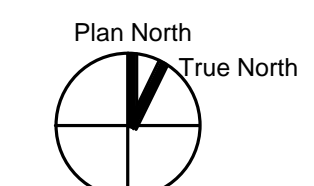
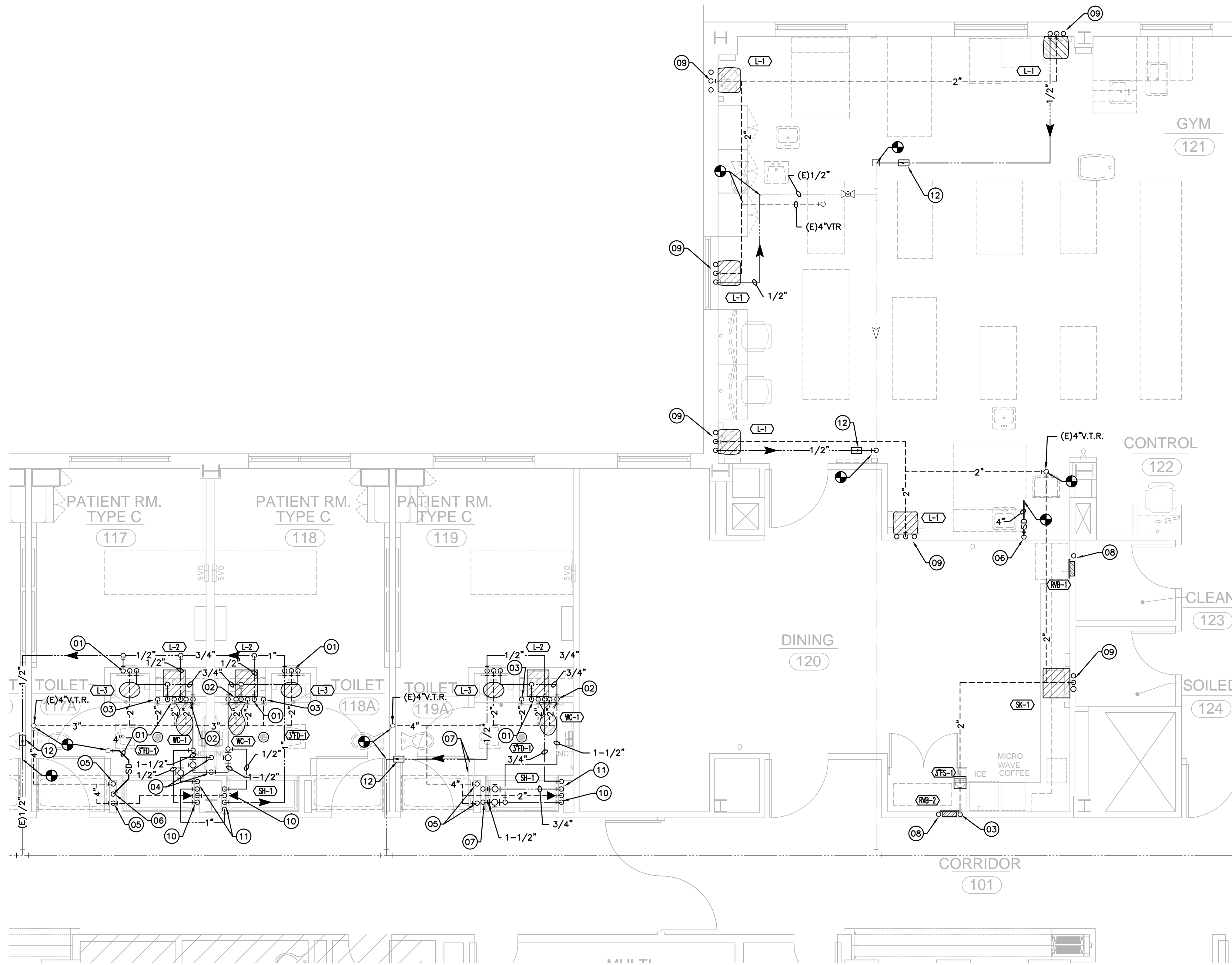

ENLARGED FLOOR PLANS - PLUMBING

1/4" = 1'-0" 1