

**3rd Floor INPATIENT REHAB UNIT**

FOR INTERIM REVIEW ONLY  
 THIS DOCUMENT IS RELEASED FOR THE PURPOSE OF INTERIM REVIEW ONLY UNDER THE AUTHORITY OF:  
 Name: GREG W. MERCER  
 P.E. No. 114431  
 DATE: 09/06/2018  
 AND IS NOT INTENDED TO BE USED FOR BIDDING OR CONSTRUCTION PURPOSES.

REVISIONS

NO.	ISSUE	DATE

Sheet Information	
DATE	09/06/2018
JOB NUMBER	18302
TITLE	PIPING PLAN - MECHANICAL
SHEET	M3.01
ISSUED FOR PRICING ONLY	

RENOVATION LEGEND	
SYMBOL	DESCRIPTION
	EXISTING TO REMAIN
	NEW CONSTRUCTION
	CONNECT AT THIS POINT
KEYED NOTES	
(01) EXISTING HOT WATER MAINS ROUTED IN CORRIDOR. RE-USE EXISTING TAPS WHERE POSSIBLE. OTHERWISE, PROVIDE NEW TAPS IN EXISTING MAIN. ROUTE PIPING TO TERMINAL UNIT COIL CONNECTION AND CONNECT AS REQUIRED. REFER TO SCHEDULES.	

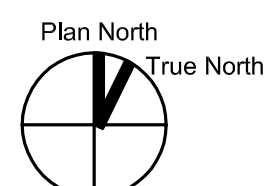
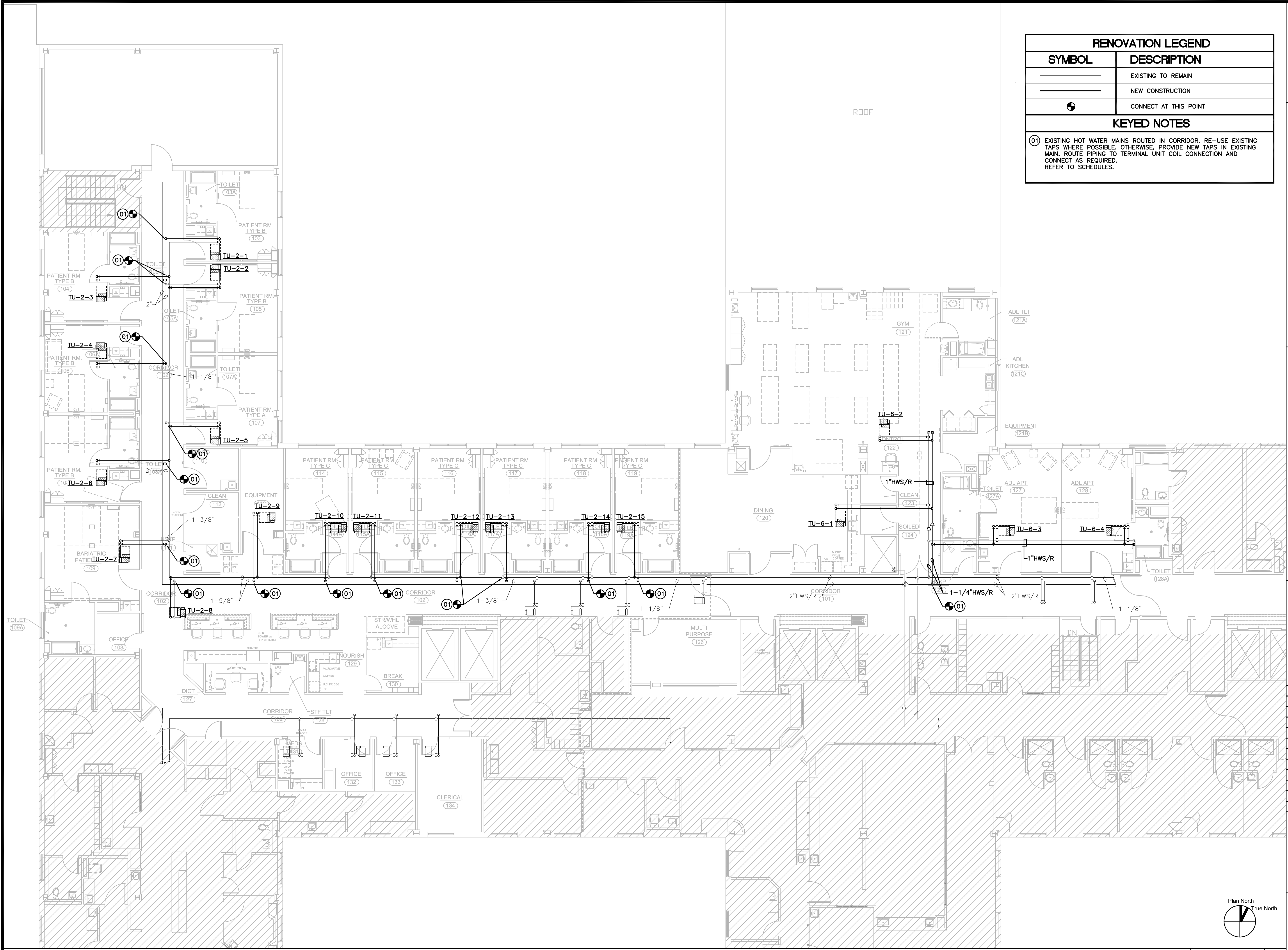

Sep 06, 2018 - 10:48am  
 M:\2018\18022 HCA RGRH Inpatient Rehab\Drawings\Mech\18022\_M3.01\_PIPING PLAN - MECHANICAL.dwg  
 atodd