

FOR INTERIM REVIEW ONLY

THIS DOCUMENT IS RELEASED
FOR THE PURPOSE OF INTERIM
REVIEW ONLY, UNDER THE
AUTHORITY OF:

Name: GREG W. MERCER
P.E. No. 114431
DATE: 09/06/2018

AND IS NOT INTENDED TO
BE USED FOR BIDDING OR
CONSTRUCTION PURPOSES.

NO.	ISSUE	DATE
Sheet Information		
DATE		09/06/2018
JOB NUMBER		18302

SHEET

ISSUED FOR PRICING ONLY

- (01) EXISTING SUPPLY AND RETURN DUCTWORK DOWN IN CHASE TO AHU-6 LOCATED IN SECOND FLOOR PENTHOUSE. UNIT SHALL BE RE-BALANCED TO ACCOMMODATE RENOVATED AIRFLOW. RE-PROGRAM BAS TO REFLECT NEW ZONES, REMOVE DEMOLISHED ZONES, ETC.
- (02) EXISTING EXHAUST DUCT UP TO FAN ON ROOF. EXHAUST FAN SHALL BE RE-BALANCED TO ACCOMMODATE RENOVATED AIRFLOW.
- (03) EXISTING TERMINAL UNIT TO REMAIN. TERMINAL UNIT SHALL BE RE-BALANCED TO ACCOMMODATE RENOVATED AIRFLOW.
- (04) EXISTING TERMINAL UNIT TO REMAIN. TERMINAL UNIT SHALL BE RE-BALANCED TO ACCOMMODATE RENOVATED AIRFLOW.
- (05) MODIFY EXISTING DUCTWORK AS REQUIRED TO INSTALL NEW FIRE SMOKE DAMPER AT LOCATION SHOWN.
- (06) TRANSITION DUCTWORK AS REQUIRED TO CONNECT TO EXISTING AT LOCATION SHOWN.
- (07) EXISTING SUPPLY AND RETURN AIR DUCTWORK TO NEW AIR HANDLING UNIT IN MECHANICAL ROOM. REFER TO ENLARGED PLAN.
- (08) MODIFY RETURN AIR DUCTWORK AS REQUIRED TO ACCOMMODATE NEW CEILING IN PATIENT ROOMS 108 AND 109. DUCT SHALL BE ROUTED TIGHT TO STRUCTURE. COORDINATE WITH NEW LIFTS BEING INSTALLED.
- (09) ROUTE 4" DRYER VENT PIPING FROM DRYER THROUGH EXTERIOR WALL AS SHOWN. PROVIDE REMOVABLE DAMPERED WALL CAP WITH 4" WIDE OPENING. DRYER DUCT SHALL BE OF METAL AND SHALL HAVE SMOOTH INTERIOR SURFACES.
- (10) ROUTE 6"ø DUCT FROM RANGE HOOD THROUGH EXTERIOR WALL AS SHOWN.

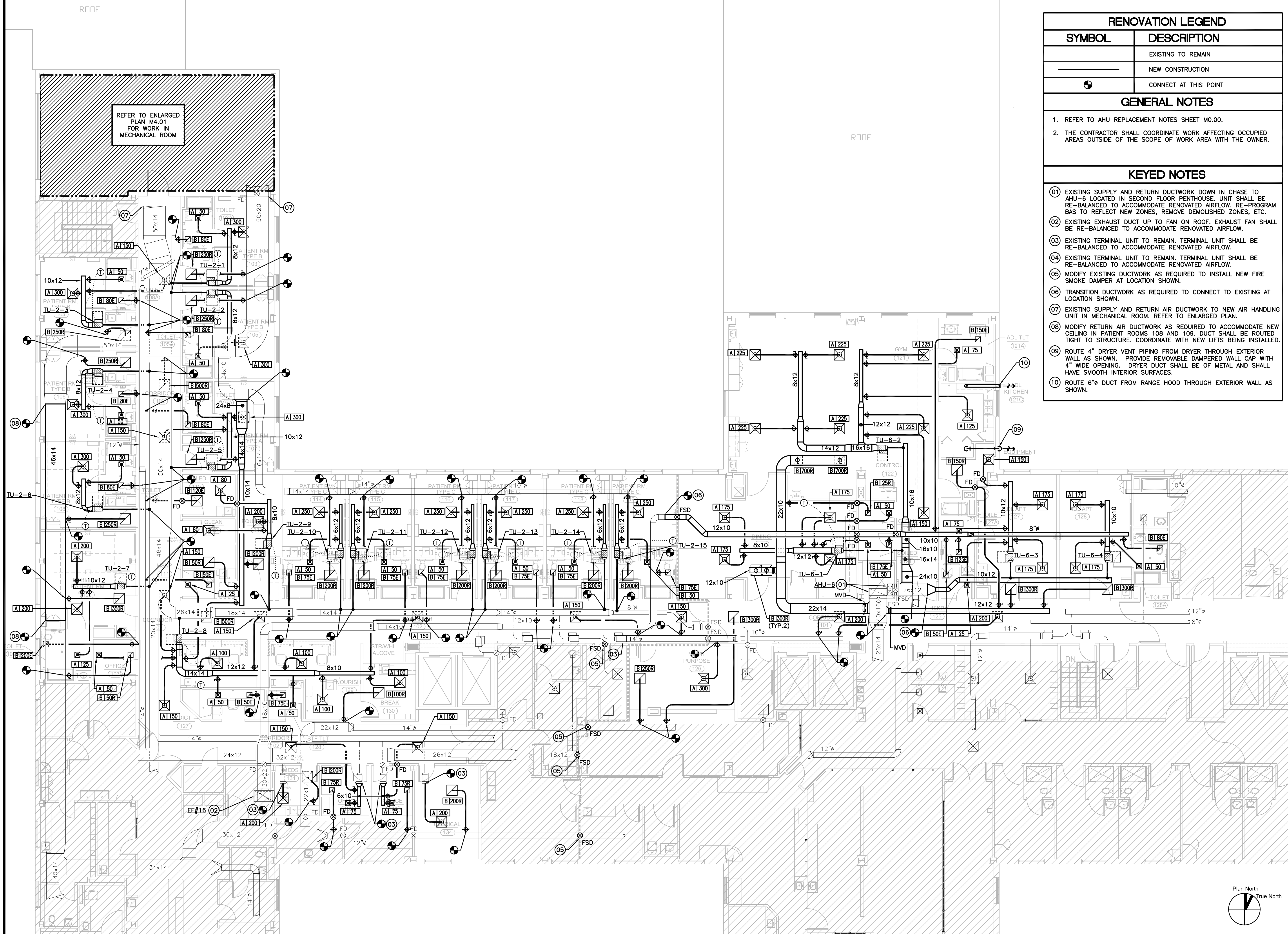

FLOOR PLAN - MECHANICAL

$1/8" = 1'-0"$

1
