

Sep 06, 2018 - 10:33am
M:\2018\18022 HCA RGRH Inpatient Rehab\Drawings\Mech\18022_M1.01_DEMOLITION PLAN - MECHANICAL.dwg
atodd

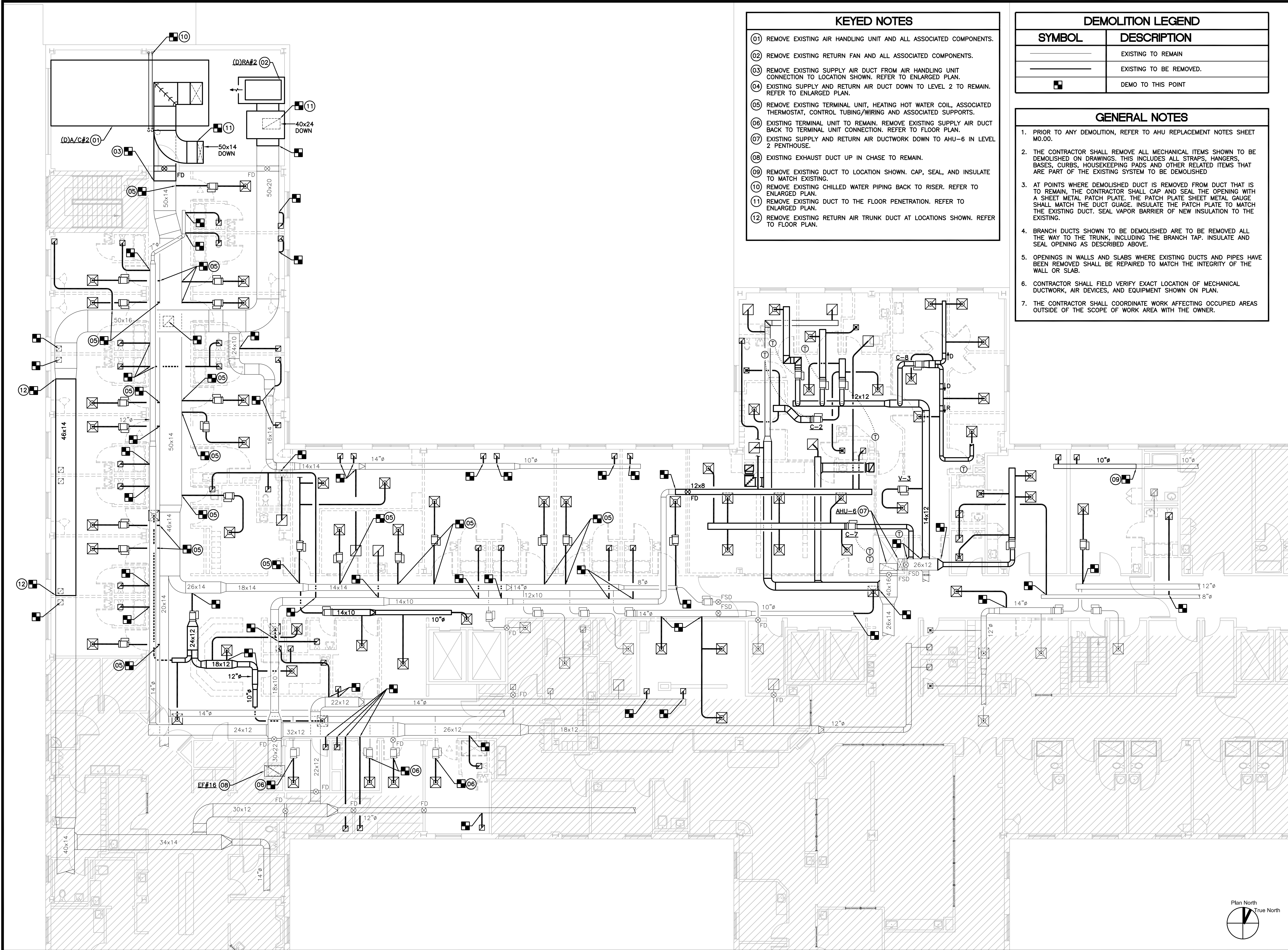

KEYED NOTES

- 01 REMOVE EXISTING AIR HANDLING UNIT AND ALL ASSOCIATED COMPONENTS.
- 02 REMOVE EXISTING RETURN FAN AND ALL ASSOCIATED COMPONENTS.
- 03 REMOVE EXISTING SUPPLY AIR DUCT FROM AIR HANDLING UNIT CONNECTION TO LOCATION SHOWN. REFER TO ENLARGED PLAN.
- 04 EXISTING SUPPLY AND RETURN AIR DUCT DOWN TO LEVEL 2 TO REMAIN. REFER TO ENLARGED PLAN.
- 05 REMOVE EXISTING TERMINAL UNIT, HEATING HOT WATER COIL, ASSOCIATED THERMOSTAT, CONTROL TUBING/WIRING AND ASSOCIATED SUPPORTS.
- 06 EXISTING TERMINAL UNIT TO REMAIN. REMOVE EXISTING SUPPLY AIR DUCT BACK TO TERMINAL UNIT CONNECTION. REFER TO FLOOR PLAN.
- 07 EXISTING SUPPLY AND RETURN AIR DUCTWORK DOWN TO AHU-6 IN LEVEL 2 PENTHOUSE.
- 08 EXISTING EXHAUST DUCT UP IN CHASE TO REMAIN.
- 09 REMOVE EXISTING DUCT TO LOCATION SHOWN. CAP, SEAL, AND INSULATE TO MATCH EXISTING.
- 10 REMOVE EXISTING CHILLED WATER PIPING BACK TO RISER. REFER TO ENLARGED PLAN.
- 11 REMOVE EXISTING DUCT TO THE FLOOR PENETRATION. REFER TO ENLARGED PLAN.
- 12 REMOVE EXISTING RETURN AIR TRUNK DUCT AT LOCATIONS SHOWN. REFER TO FLOOR PLAN.

DEMOLITION LEGEND

SYMBOL	DESCRIPTION
	EXISTING TO REMAIN
	EXISTING TO BE REMOVED.
	DEMO TO THIS POINT

GENERAL NOTES

1. PRIOR TO ANY DEMOLITION, REFER TO AHU REPLACEMENT NOTES SHEET M0.00.
2. THE CONTRACTOR SHALL REMOVE ALL MECHANICAL ITEMS SHOWN TO BE DEMOLISHED ON DRAWINGS. THIS INCLUDES ALL STRAPS, HANGERS, BASES, CURBS, HOUSEKEEPING PADS AND OTHER RELATED ITEMS THAT ARE PART OF THE EXISTING SYSTEM TO BE DEMOLISHED
3. AT POINTS WHERE DEMOLISHED DUCT IS REMOVED FROM DUCT THAT IS TO REMAIN, THE CONTRACTOR SHALL CAP AND SEAL THE OPENING WITH A SHEET METAL PATCH PLATE. THE PATCH PLATE SHEET METAL GAUGE SHALL MATCH THE DUCT GAUGE. INSULATE THE PATCH PLATE TO MATCH THE EXISTING DUCT. SEAL VAPOR BARRIER OF NEW INSULATION TO THE EXISTING.
4. BRANCH DUCTS SHOWN TO BE DEMOLISHED ARE TO BE REMOVED ALL THE WAY TO THE TRUNK, INCLUDING THE BRANCH TAP. INSULATE AND SEAL OPENING AS DESCRIBED ABOVE.
5. OPENINGS IN WALLS AND SLABS WHERE EXISTING DUCTS AND PIPES HAVE BEEN REMOVED SHALL BE REPAIRED TO MATCH THE INTEGRITY OF THE WALL OR SLAB.
6. CONTRACTOR SHALL FIELD VERIFY EXACT LOCATION OF MECHANICAL DUCTWORK, AIR DEVICES, AND EQUIPMENT SHOWN ON PLAN.
7. THE CONTRACTOR SHALL COORDINATE WORK AFFECTING OCCUPIED AREAS OUTSIDE OF THE SCOPE OF WORK AREA WITH THE OWNER.

HEITKAMP SWIFT ARCHITECTS

Architecture • Interiors • Planning
1165 BRITTMORE RD.
HOUSTON, TEXAS 77043
(713) 626-4300
(713) 626-4301

in association with:



8554 Katy Freeway, Suite 101, Houston, TX 77024
713.432.1422 - Fax 713.432.1253
www.garnerfritzsche.com
Texas Reg. No. F-5712
GFE Project No. 18022



1165 Brittmore Rd.
Houston, Texas 77043
p: 713.850.8833 f: 713.850.0383

3rd Floor INPATIENT REHAB UNIT

FOR INTERIM REVIEW ONLY
THIS DOCUMENT IS RELEASED
FOR THE PURPOSE OF INTERIM
REVIEW ONLY. UNDER THE
AUTHORITY OF:
Name: GREG W. MERCER
P.E. No. 114431
DATE: 09/06/2018
AND IS NOT INTENDED TO
BE USED FOR BIDDING OR
CONSTRUCTION PURPOSES.

REVISIONS

NO.	ISSUE	DATE

NO.	ISSUE	DATE

DEMOLITION PLAN - MECHANICAL

SHEET

M1.01

ISSUED FOR PRICING ONLY

Copyright © 2018 Heitkamp Swift Architects

DEMOLITION PLAN - MECHANICAL

1/8" = 1'-0"

1